

JAN

20 Sonauli → Khatmandu by bus
21 Khatmandu & Nagarjung.
22 GOKarna
23 Pulchowki
24 — " —

25 Manora River & Khatmandu
26 Pulchowki
27 — " —

28 Khatmandu → Pokhara by bus . PhewaTal
29 Pokhara → NAMDANDA
30 NAMDANDA → Sivithanti
31 Sivithanti → Illevi

FEB

1 Illevi - Ghorapani
2 Ghorapani
3 — " —

4 Ghorapani → Tatopani
5 Tatopani → Dana
6 Dana → Kalopani
7 Kalopani
8 Kalopani → Jomsom
9 Jomsom.

10 Jomsom → Kagbeni
11 Kagbeni
12 Kagbeni → Muktimath
13 Muktimath
14 — " —

15 Muktimath → Jomsom
16 Jomsom
17 Jomsom → Kalopani
18 Kalopani → Ghasa
19 Ghasa

ROBSON (1982)
(PMT)

FEB

20 Ghasa

21 " "

22 Ghasa → Tatopani

23 Tatopani → Gorapani

24 Gorapani

25 " "

26 " "

27 " "

28 " "

MARCH

1 Gorapani → Banthanti first lodges on way to Chandrung

2 Banthanti → Namaste lodge ^{this lodge is an hour or two before Chandrung where para splits for Anapurna Base Camp}

3 Namaste lodge → Chandrung → Birithanti

4 Birithanti → Nandanda

5 Nandanda → Pokhora

6 Phewa Tal - took a boat out.

7 Pokhora → Khatmandu (by bus)

8 Nagayjung * Gokarna

9 Godavari * Pulchowki

10 Pulchowki * Gokarna

11 Gokarna

12 " "

13 " "

14 Khatmandu → Hetanda (by bus)

15 Hetanda then bus to Khosi

16 Khosi Bazaar

17 " "

18 " "

19 Hetanda → Saura (by bus and walked from main road)

20 Saura

21 " "

22 Saura → Meghamli (by bus)

23 Meghamli → Tiger tops

~~N.B. ...~~

~~...~~

~~...~~

MAY

Thor Pati → Gopte Cave.

Gopte Cave.

— " —

— " —

Gopte Cave → Gosainkund.

Gosainkund → Chandabari → Bhargu Village (Langtang trail)

Bhargu village → Shyabru.

forest above Shyabru.

Shyabru ~~River~~ → River lodge (not far from Goratobela).

River lodge → Kyangjuin (last lodge in up per langtang).

Kyangjuin

— " —

Kyangjuin → Ilama lodge (this lodge is an hour or so south of the river lodge)

Ilama lodge

JUNE

Ilama lodge → Shyabru → Bhargu village → Dunche.

Dunche → Trisuli

Trisuli → Khatmandu (By Bus).

Khatmandu.

— " —

— " —

— " —

flew to Patna.

1

2

3

4

5

6

7

8

Great Crested Grebe : 10 | Khosi Barwage | March

Little Grebe : 6 | Khosi Barwage | March, 10 | Khosi Barwage | May

Spot-billed Pelican : 1 | Khosi Barwage | March, 4 | Khosi Barwage | May

Great Cormorant : 2 | Pheva Tai | March, 1 | Hetanda | March,

6 | Megharli-Tiger tops | March, 1 | Tamaspur | March, 100 | Khosi | March

2 | Khosi | May

Little Cormorant : 50 | Khosi | March, 20 | Khosi | May

Oriental Bittern : 3 | Megharli-Tiger tops | March, 10 | Khosi | May

Grey Heron : Sev | Pheva Tai | March, 1 | Hetanda | March,

10 | Khosi | March, 1 | Saura Chitwan | March, 7 | Megharli-Tiger tops | March

2 | Khosi | May

Purple Heron : 20 | Khosi | March, 3 | Megharli-Tiger tops | March

Sev | Khosi | May

Great White Egret : 20 | Khosi | March, 1 | Megharli-Tiger tops | March

Sev | Khosi | May

Intermediate Egret : 13 | Pheva Tai | March, Common | Saura Chitwan | March

30 | Hetanda | March, 2 | Khosi | March, Common | Megharli-Tiger tops | March

Sev | Khosi | May

Black Crowned Night Heron : 1 | Khosi | March. Common breeder in Chitwan.

Painted Stork : 1 | Khosi | May

Striped Heron ; 1 | Meghalai-Tigertops | march

White Necked Stork ; 1 | Khosi | march , 1 | Meghalai | march

2 | Savra | march . 30 | Khosi | may

Black Necked Stork ; 4 | Khosi | march , 1 | Khosi | may

Asian openbill ; 10 | Khosi | march , 10 | Meghalai | march

10 | Savra | march , 20 | Khosi | may .

Black Stork ; 3 | Pokhara → Nardanda | Jan , 1 | Meghalai | march

Greater Adjutant ; 2 | Khosi | march

Lesser Adjutant ; 1 | Khosi | march , 1 | Meghalai | march

10 | Khosi | may

Oriental White Ibis ; 14 | Khosi | may

White Shouldered Ibis ; 4 | Hetanda | march , 10 | Savra | march

6 | Meghalai-Tigertops | march , 6 | Khosi | may

Spoonbill ; 40 | Khosi | march , 10 | Khosi | may

Bar Headed Goose ; 7 | Khosi | march

Lesser Whistling Teal ; 3,000+ | Khosi | march ,

150+ | Meghalai-Tigertops | march

Ruddy Shelduck ; 1 | over Gorana | march , @200 | Khosi | march

2 | Hetanda | march , sev | Savra | march , sev | Meghalai | march

Pintail ; @600 | Khosi | march , 3 | Meghalai-Tigertops | march

Teal ; @200 | Khosi | march , @25 | Meghalai | march

Garganey ; @300 | Khosi | march , @20 | Khosi | may

Shoveler ; @ 100 | Khosi | march , 1 | Sauraj | march

Wigeon ; @ 500 | Khosi | march .

Gadwall ; @ 500 | Khosi | march , @ 20 | meghavli - Tiger tops | march

Spot Billed Duck ; 2 | Khosi | march , 2 | Khosi | may

Ferruginous Duck ; 3 | Khosi | march , 1 | Khosi | may

Pochard ; @ 60 | Khosi | march .

Tufted Duck ; @ 50 | Khosi | march .

Red crested Pochard ; @ 30 | Khosi | march , 2 | Khosi | may

Falcated Teal ; 2 | Khosi | march .

Long Tailed Duck ; 2 (♂♀) | Khosi | march

Goldeneye ; 1 ♀ | Khosi | march

Cotton Teal ; 10 | Khosi | may .

Mallard ; 2 | Khosi | may .

Goosander ; 25 | Hetavada | march , 10 | Sauraj | march ,

2 | Tamaspur | march , Sev | meghavli | march

Osprey ; 1 | Prewa Tal | march , 2 | meghavli | march ,

6 | Khosi | march , 2 | Sauraj | march

Crested Honey Buzzard ; 3 | Sauraj | march , 6 | meghavli | march

5 | Tamaspur | march .

Black Shouldered Kite ; 1 | Hetavada | march , 2 | Khosi | march

3 | Sauraj | march , Sev | meghavli - Tiger tops | march

Brahminy Kite ; 1 | Khosi | march & may -

Pallas's Sea Eagle ; 2 | Khosi | march

White Tailed Eagle ; 2 | Khosi | march

Grey Headed fishing Eagle (Ichthyophaga) | 1 | Saural | march

2 | Meghaluli | march.

Red Headed vulture ; 1 | Pokhara → Nardanda | Jan.

2 | Nardanda → Bhirithanti | Jan, 1 | Shandung → Bhirithanti

1 | march, 1 | Phewa Tal | march, 2 | Gokarna | may.

Black vulture ; 1 | Pokhara → Nardanda | Jan.

2 | Chorapani → Tatopani | Feb, 2 | Tatopani → Dana | Feb -

2 | Ghasa | Feb, 1 | Jomsom → Kagbeni | Feb, 5 | Khosi | March,

1 | Meghaluli - Tiger tops | march, 1 | Tamaspur | march.

Cammergiew ; 2 | Nardanda → Bhirithanti | Jan, 1 | Chorapani | Feb

1 | Tatopani → Dana | Feb, 2 | Dana → Ghasa | Feb, 1 | Kalopani → Jomsom | Feb, 2 | Jomsom | Feb, 2 | Jomsom - Kagbeni | Feb -

3 | Kagbeni | Feb, 1 | Muktinath | Feb, 1 | Ghasa | Feb,

1 | Kalopani → Ghasa | Feb., 1 | Pati - Bajjyang → Kutumsang | ^{May} ~~Feb~~,

2 | Thor - pati → Gopte | May, 1 | Gopte → Gosainkund | May,

2 | River lody → Kyanguin | May, 1 | Kyanguin | May.

Himalayan Griffon ; 3 | Nardanda - Bhirithanti | Jan,

2 | Muktinath → Jomsom | ^{Feb.} ~~Jan~~; 2 | Chorapani | Feb, 1 | Chorapani → Tatopani | Feb.

Himalayan Griffon; 4 | Tatopani → Dana | Feb, 3 | Kalopani →
Jomson | Feb, Sev | Kagbeni | Feb, 3 | Jomson | Feb, Sev | Jomson →
Kagbeni | Feb, 6 | Jarkot | Feb, Sev | Ghara | Feb, 3 | Banihanti →
Namaste lodge | ~~Feb~~ March, Sev | Namaste lodge → Banihanti | March
3 | Pati Banjyang → Kutumsang | May, 1 | Thov Pati | May, 1 | River lodge →
Kyangjin | May.

● Griffon vulture; 6 | Meghali | March

Egyptian vulture; Sev at most places in Terai & Khatmandu
Valley & Pokhara → Banihanti & Ghandung.

Crested Serpent Eagle; 1 | Ghandung → Banihanti | March.

4 | Meghali Tiger Tops | March, 6 | Banihanti → Nardanda | March,

3 | Tamaspur | March, 1 | Shyabr → Bhargu village | May.

● Marsh Harrier; 1 | Phewa Tal | March, 20 | Khosi | March

1 | Meghali Tiger Tops | March; Sev | Khosi | May.

Hen Harrier; 1 | Ghorapani | Feb, 1 | Tatopani → Dana | Feb.

2 | Jomson | Feb, 1 | Jomson → Kagbeni | Feb, 1 | Jomson → Kalopani | Feb.

2 | Ghara | Feb, 1 | Godawan | March, 1 | Namaste lodge → Banihanti | March,

1 | Banihanti → Nardanda | March, 1 | Nardanda → Pokhara | March,

3 | Khosi | March, 2 | Saura | March, 2 | Meghali - Tiger Tops | March.

1 | Tamaspur | March, 1 | Nagarjung | April.

Pallid Harrier; 2 | Khosi | March.

Pied Harrier; 3 | Khosi | march, 1 | Saura | march

3 | Meghali → Tiger tops | march

Goshawk; 1 | Ghasa | feb.

Sparrowhawk; 1 | Jar Kot | feb, 1 | Kalopani → Ghasa | feb.

2 | Ghasa | feb, 1 | Banthanti → Namaste lodge | march,

Crested Goshawk; 1 | Phenta Tal | jan, 3 | Gokarna | march.

1 | Pichonki | march, 1 | Gokarna | April

Besra; 1 | Gopte | may; 1 | Nagarjunga | April.

Shikra; 2 | Khatmandu | march, 1 | Hetuda | march, 4 | Meghali

→ Tiger tops | march, 1 | Tamaspur | march, 1 | Khosi | may.

White Eyed Buzzard; 1 | Saura | march, 1 | Meghali | march

1 | Khosi | may.

Booted Eagle; 1 | Meghali | ~~March~~ march

Bonellis Eagle; 1 | Banthanti → Namaste lodge | march, 1 | Nagarjunga
| march, 2 | Shyabru → Bhargu village | may.

Golden Eagle; 1 | Muktmath | feb, 1 | Kagbeni | feb, 3 | Kagbeni
→ Jomsom | feb, 2 | Jomsom | feb, 1 | Ghorapani → Tatopani | feb.

1 | Lama lodge | may.

Spotted Eagle; 1 | Khosi | march.

Lesser Spotted Eagle; 1 | Jomsom | feb; 1 | Biritanti → Nardanda | feb

1 | Gokarna | feb

Pied Harrier ; 3 | Khosi | march ; 1 | Saura | march

3 | Meghali → Tigertops | march

Goshawk ; 1 | Ghasa | feb.

Sparrowhawk ; 1 | Jar Kot | feb. ; 1 | Kalopani → Ghasa | feb.

2 | Ghasa | feb. ; 1 | Banthanti → Namaste lodge | march.

Crested Goshawk ; 1 | Phewa Tal | Jan. ; 3 | Gokarna | march.

1 | Pulchowki | march. ; 1 | Gokarna | April

Besra ; 1 | Gopte | May ; 1 | Nagarjuna | April.

Shikra ; 2 | Khatmandu | march ; 1 | Hetauda | march ; 4 | Meghali

→ Tigertops | march ; 1 | Tamaspur | march. ; 1 | Khosi | May.

White Eyed Buzzard ; 1 | Saura | march. ; 1 | Meghali | march

1 | Khosi | May.

Booted Eagle ; 1 | Meghali | ~~March~~ march

Bonelli's Eagle ; 1 | Banthanti → Namaste lodge | march. ; 1 | Nagarjuna

| march. ; 2 | Shyabr → Bhargu village | May.

Golden Eagle ; 1 | Muktmath | feb. ; 1 | Kagbeni | feb. ; 3 | Kagbeni

→ Jomsom | feb. ; 2 | Jomsom | feb. ; 1 | Ghorapani → Tatopani | feb.

1 | Lama lodge | May.

Spotted Eagle ; 1 | Khosi | march.

Lesser Spotted Eagle ; 1 | Jomsom | feb. ; 1 | Biritanti → Nardanda | feb.

1 | Gokarna | feb

Buzzard; 2 | Nagaijung | Jan, 1 | Chorapani → Tatopani | Feb

1 | Kalopani | Feb, 1 | Tatopani → Ghara | Feb, 2 | Kalopani → Jomsom | Feb

1 | Ghara | Feb, 3 | Ghara → Kalopani | Feb, 1 | Pulchowki | March

1 | Saura | March, 1 | Namaste lodge → BIRTHANTI | March,

2 | Gokarna | March, 1 | Hetaruda | March, 1 | Gopte | May

1 | Gopte → Gosainkund | May, 3 | Gosainkund → Bhargu Village | May

1 | Thor Pati | May, 1 | Thor Pati → Gopte | May; 2 | Gokarna | April

Upland Buzzard; 1 | Dama | Feb, 2 | 3 | Ghandrung - Namaste lodge | March

Black Eagle; 4 | Pulchowki | Jan, 1 | Pulchowki | May

2 | Namaste lodge → Ghandrung | March, 1 | Khatmandu → Hetaruda | March

1 | ^{above} Chandabari | May

Steppe Eagle; 5 | Nagaijung | Jan, 1 | Gokarna | Jan, 2 | Pokhara

→ Nandanda | Jan, 6 | Tatopani → Dama | Feb, 1 | Dama → Kalopani | Feb,

1 | Tatopani → Chorapani | Feb, 1 | Ghara | Feb, 2 | Namaste lodge →

BIRTHANTI | March, 12 | BIRTHANTI → Nandanda | March,

1 | Pulchowki | March, 1 | Hetaruda | March; 1 | Meghantli - Tiger tops | March

1 | Khosi | May, 1 | Gokarna | April

(Tawny Eagle); 1 | Khosi | March

Rufous Bellied Hawk Eagle; 1 | Tamaspur | March

Changeable Hawk Eagle; 1 | Saura | March; 1 | Meghantli → Tiger tops | March

Mountain Hawk Eagle; 1 Pokhara ^NNardanda Jan.

1 Nardanda → Bivithanti Jan, 1 Ghorapani Feb,

2 Pokhara → Khatmandu March, 1 Chandabari → Bhangu village May

Red Thighed falconet; 1 Meghali - Tiger tops March.

Kestrel; 1 Nagarjung Jan, 3 Nardanda → Bivithanti Jan

2 Bivithanti → Vlleri Jan, 1 Vlleri → Ghorapani Feb.

2 Ghorapani → Tatopani Feb, 4 Tatopani → Sana Feb,

1 Kalopani → Jomsom Feb, 3 Jomsom Feb, 2 Jomsom → Kagbeni Feb

1 Ghusa Feb, 2 Ghusa → Tatopani Feb, 1 Ghorapani Feb.

2 Saura March, 1 Phewa TM March, 3 Namaste lodge →

Bivithanti March, 3 Khosi March, 1 Pati Banjyang →

Rutomsang ^{Shyabru} ~~Wataba~~, 1 Gosain Kund → Bhangu village May.

2 Bhangu village → Shyabru May, 1 Gokarna April

Saker falcon; 1 Marpha Feb-

Peregrine; 1 Ghusa Feb, 1 Khatmandu March, 1 Khosi March,

1 Pati Banjyang - Rutomsang May, 1 Lama lodge → Shyabru May

Quail; 2 Singing Shyabru May.

Common Hill Partridge; 3+ Namaste lodge March; 2 Shequn ^{May}

3 Rutomsang - ~~Pati~~ May, 2 Thor Pati → Gopte May, 3 Gopte May

Common Hill Partridge; 2 | ~~Chandabani~~ ^{Chandabani} → Shargu Village | May.

2 | Shargu → Shyabrui | May. 1 | Shyabrui → River lodge | May.

2+ | Above Shyabrui | May.

Rufous Throated Hill Partridge; 2 | ~~Chhasa~~ ^{W. Chhasa} | Feb.

2 | Felchowki | Jan. 1 | Singing | Pulchowki | May.

Blood Pheasant; 5+ | Gopte | May. 5 | Gopte → Gosainkund | May.

15+ | Kyangvin | May.

Impeyan Pheasant; 4 | Chhasa | Feb. 1 | Banthanti → Namaste
lodge | March. 3+ | Thor Pati | May. 6+ | Gopte | May. 4 | Gopte →

Gosainkund | May. 4 | River lodge → Kyangvin | May.

1 | Lama lodge | May.

Kalij Pheasant; 3 | Nagarijung | Jan. 2 | ^{below} Ghorapani | Feb.

6 | Chhasa | Feb. 4 | Gokarna | March. 6 | Megharli - Tiger tops | March

1 | Chandabani → Shargu village | May. 3 | Gokarna | April

Satyra Tragopan; 3+ | Above Shyabrui | May.

Indian Peafowl; Common Chitwan.

Tibetan Snowcock; 5+ | Kyangvin | May.

Chukar; 60 | Kalapani → Jomsom | Feb. 50 | Jomsom | Feb.

1 | Imvktinath | Feb.

Snow Partridge ; 7+ | Sasankund | May.

Black francolin ; 1 | Khosi | march, 1 | Meghali - Tiger tops | march

3 | Pati Banijyang - Kutumsang | May.

Red junglefowl ; 2 | Sakana | march, 1 | Saura | march

10 | Meghali - Tiger tops | march, 1 | Tamaspur | march.

Demoiselle crane ; 1 | Khosi | May.

Ruddy crane ; 2 | Khosi | march.

Saillous crane ; 1 | Khosi | march.

Brown crane ; 2 | Saura | march, 2 | Meghali - Tiger tops | march

Moorhen ; 3 | Khosi | march, 3 | Saura | march, Sev | Meghali.

- Tiger tops | march. Sev | Khosi | May.

White breasted waterhen ; 5 | Saura | march.

Purple gallinule ; 5 | Khosi | march * Sev in May.

Bronze winged Jacana ; 20 | Khosi | march * Sev in May.

Pheasant Tailed Jacana ; 10 | Khosi | May.

Bengal florican ; 4 | Khosi | ^{march} | May.

Indian Courser ; 2+ | ^{5 RAHAM SPEIGHT * M. TURTON} | Khosi | march.

Painted snipe ; 1 | Hetanda | march, 1 | Khosi | march,

3 | Meghali - Tiger tops | march, 1 | Tamaspur | march, ~~Sev~~

11
Lapwing; 1 | Phewa Tal | march, 1 | Khosi | march.

Grey Headed Lapwing; 8 | Manora River (KV) | Jan.

River Lapwing; 3 | Pokhora → Nardanda | Jan, 4 | Phewa Tal | march.

10 | Hetanda | march, 2 | Khosi | march, 3 | meghauli | march,

4 | Tamaspur | march,

Lesser Golden Plover; 3 | Khosi | march, 500 | Khosi | May.

Little Ringed Plover; 2 | Manora River (KV) | Jan, 2 | Phewa Tal | march.

10 | Hetanda | march, 5 | meghauli | march, Sev | Khosi | march

Kentish Plover; 2 | Phewa Tal | march, 2 | Khosi | march,

30 | meghauli | march.

Curlew; 700 | Khosi | march.

Black Tailed Godwit; 15 | Khosi | May.

Spotted Redshank; 2 | Khosi | march, 3 | meghauli | march

1 | Khosi | May.

Redshank; 2 | Phewa Tal | march, 1 | Saura | march

5 | meghauli - Tigtops | march, 1 | Tamaspur | march

Greenshank; @ 20 | Hetanda | march, @ 60 | Khosi | march

Sev | Saura | march, 3 | meghauli | march, 2 | Tamaspur | march

Common Sandpiper; 2 | Manora River (KV) | Jan, 1 | Muktinath →
Jomsom | Feb

Common Sand piper; 1 Jomsom → Kalopani | Feb; 1 Phena Tal | March

@ 40 | Hetanda | March, 6 | Khosi | March, Sev | Tamaspur | March

Sev | Khosi | May

Green Sand piper; 2 | Manora River (Ku) | Jan, 2 | Jomsom | Feb.

1 | Naudanda → Pokhara | March, 1 | Phena Tal | March, 1 | Pokarna | March

@ 40 | Hetanda | March, 1 | Khosi | March, 3 | Saura | March.

2 | Meghauli | March, Sev | Tamaspur | March, Sev | Khosi | May.

Wood Sand piper; 2 | Khosi | March, 2 | Meghauli | March

Solitary Snipe; 3 | Muktinath | Feb, 1 | Jomsom | Feb.

Pintail Snipe; 3 | Manora River (Ku) | Jan, Sev | Phena Tal | March

10 | Khosi | March, 1 | Saura | March

Snipe; Sev | Phena Tal | March, 1 | Hetanda | March.

1 | Tamaspur | March, 10 | Khosi | March, 1 | Meghauli - Tigertops | March

Woodcock; 1 | Below Phorapani | Feb, 4 | Pokarna | March.

Little Stint; 2 | Khosi | March, 1 | Meghauli - Tigertops | March

Temmink's Stint; 6 | Manora River [Ku] | Jan, 2 | Phena Tal | March

@ 25 | Hetanda | March, 1 | Saura | March, @ 15 | Khosi | March

@ 6 | Meghauli - Tigertops | March, Sev | Khosi | May.

Ibisbill; 4 | Hetanda | March, 10+ | Kyanguin | May.

Ruff ; 1 | Phewa Tal | march.

13

Stone Curlew ; 2 | meghauli-Tigertops | march, 1 | Hetaulda | march

Great Stone plover ; 3 | Khosi | march.

Little Pratincole ; @ 500 | Khosi | march, @ 400 | Tamaspur | march

@ 100 | meghauli-Tigertops | march.

Great Black Headed Gull ; 2 | Nayanigarth | Jan, 15 | Khosi | march

• 2 | Saura | march, 2 | meghauli | march, 3 | Khosi | may.

• Black Headed Gull ; 25 | Phewa Tal | march, 10+ | Khosi | march

20+ | Khosi | may.

Brown Headed Gull ; @ 10 | Khosi | march, 2 | Khosi | may.

Muskared Tern ; 1 | Khosi | march, @ 80 | Khosi | may.

• White winged Black Tern ; 4 | Khosi | may.

• Caspian Tern ; @ 30 | Khosi | march, 6+ | Khosi | may.

Common Tern ; @ 10 | Khosi | may.

Little Tern ; @ 80 | Khosi | march, 2 | meghauli-Tigertops | march

@ 10 | Khosi | may.

Gull-billed Tern ; @ 50 | Khosi | march, @ 20 | Khosi | may.

River Tern ; @ 100 | Khosi | march, 2 | meghauli | march

@ 30 | Khosi | may

Black Bellied Tern ; @ 40 | Khosi | march, 2 | meghauli-Tigertops | march

Black Bellied Tern; 1 | Tamaspur | march, @ 30 | Khosi | may.

Indian Skimmer; 1 | Khosi | may.

Wedge Tailed Green Pigeon; 6+ | Shyabru → River lodge | may.

Orange Breasted Green Pigeon; 12 | Saura | march, 9+ | meghauli →
Tiger tops | march

Yellow footed Green Pigeon; 15 | Saura | march, 4 | meghauli

→ Tiger tops | march. 12 | Tamaspur | march

Rock Dove; @ 40 | Tatopani → Dana | feb, 2 | Kalopani | feb

1 | Jomsom | feb, 2 | Kagbeni | feb, @ 50 | Jomsom → Kalopani | feb.

@ 30 | Ghansa | feb, @ 20 | Chorapani | feb, 2 | River lodge → Kyangain
| may

Snow Pigeon; 11 | Kalopani | feb, 15 | Ghansa → Tatopani | feb,

9 | Jomsom → Kagbeni | feb, 2 | Kagbeni | feb, @ 35 | Jomsom → Kalopani
| feb

@ 160 | River lodge → Kyangain | feb; @ 20 | Kyangain | may.

Blue Hill Pigeon; 2 | Jomsom | feb, @ 30 | Jomsom → Kagbeni | feb

@ 100 | Kagbeni | feb, 1 | Kagbeni → Muktonath | feb, @ 20 | Jomsom →

Kalopani | feb, 3 | River lodge → Kyangain | may.

Speckled Wood Pigeon; @ 210 | Gokarna | march, 1 | Pulchanki | march

1 | Chandabani → Shangu village | may, 5 | Shyabru | may,

@ 10 | Lama lodge | may, 2 | Lama lodge → Shyabru | may.

6+ | Gokarna | April.

Ashy Wood Pigeon; 3 | Ghasa | Feb, 4 | Namaste lodge | Feb
 @ 30 | Gokarna | March, 2+ | Gokarna | April.

Rufous Turtle Dove; 3 | Nandanda → Bithanti | Jan, 1 | Bithanti
 → Vileeri | Jan, 1 | Kalopani → Ghasa | Feb, Sev | Gokarna | March,

8 | Chandrung → Bithanti | March; 3 | Nagarijung | March,

Sev | Pulchowki | March, Sev | Saura | March, Sev | Meghauli →

Tiger Tops | March, Sev | Tamaspur | March, 2 | Gokarna | April.

Sev | Ilana lodge → Shyabr | May, 2 | Sundarjal → Pati Banjyang | May

1 | Pati Banjyang → Kutamsang | May, Sev | Shyabr | May,

6 | River lodge → Kyanggrima | May.

Red Turtle Dove; 2 | Saura | March, Sev | Meghauli - Tiger tops | ^{March}

Emerald Dove; 6 | Saura | March, @ 10 | Meghauli - Tiger tops | ^{March}

Grey Headed Parakeet; @ 30 | Nandanda → Bithanti | Jan.

@ 10 | Bithanti → Vileeri | Jan, 1 | Below Ghorapani | Feb, 1 | Dama →

Kalopani | Feb, 3 | Tatopani → Ghasa | Feb, 3 | Namaste lodge →

Bithanti | March.

Blossom Handed Parakeet; 20+ | Hetanda | March, 1 | Meghauli

→ Tiger Tops | March, Common | Saura | March.

Rose Breasted Parakeet; 70+ | Hetanda | March, 30+ | Saura | March

Alexandrine Parakeet; Common Hetaulda | march, 20 | Saura | march
Large Hawk-Cuckoo
~~Red-tailed Cuckoo~~; 1 | Sundarijal → Pati Banjyang | may.

1 | Kutumsang → Thor Pati | may. 2 | Gopte | may, 3 | Shyabru | may.

Common Hawk-Cuckoo; 1 | Phewa Tal | Jan, 3 | Phewa Tal | march

1 | Khosi | march, 3 | Saura | march, 3 | Meghauri - Tigertops | march

Oriental Cuckoo; 2 | Pulckowki | may, 1 | Sundarijal - Pati Banjyang | may

2 | Kutumsang → Thor Pati | may; 1 | Gopte | may, 3 | Shyabru | may.

Eurasian Cuckoo; 2 | Sundarijal → Pati Banjyang | may.

2 | Pati Banjyang → Kutumsang | may, 1 | Kutumsang → Thor - Pati | may

2 | Gopte | may, Sev | Shyabru | may, Sev | Gorama | April.

Indian Cuckoo; 1 | Khosi | may, 1 | Sundarijal | may.

1 | Bhangu Village → Shyabru | may.

Little Cuckoo; 4 | Gopte | may, 3 | Shyabru | may, 1 | Lama lodge | may

Plaintive Cuckoo; 1 | Anche → Trisuli | June

Bay Banded Cuckoo; 2 | Meghauri - Tigertops | march

1 | Tamaspur | march

Noel; 2 | Gorama | April, 2 | Khosi | may.

Green Billed Malkhoa; 2 | Saura | march, 3 | Meghauri - Tigertops | march

Large Coucal; 3 | Khosi | march, 4 | Saura | march, 2 | Meghauri - Tigertops | march

lesser coucal ; 1 | saura | march

Eagle owl ; 1 | nagaijung | jan

Brown fish owl ; 2 | gokarna | march | April.

Brown wood owl ; At least 4 Pairs Gokarna

Brown Hawk owl ; 2 | Nandanda | march , 2 | saura | march.

Spotted Little owl ; 1 | Godavari | jan , 4 | Phenatal | jan

1 | gokarna | march , 2 | Hetanda | march , 1 | Khosi | march

Little owl ; 1 | muktinath | feb

Collared owl ; 4 | Chorapani | feb , 1 | Ghasa | feb , 1 | Nandanda | ~~march~~

1 | Pulchowki | march

Baired owl ; 1 | Chandnig → Birtanti | march

Jungle owl ; 2 | Hetanda | march , 3 | saura | march , 2 | Tamas

-pur | march , 1 | meghanti Tiger tops | march

(coming sp's)

Govannah Nightjar ; 4 | saura | march , 4 | meghanti Tiger tops | march

5 | Tamaspur | march.

Long Tailed Nightjar ; 1 | Gokarna | march , 4 | 4 | saura | march

4 | 1 | meghanti Tiger tops | march

Jungle Nightjar ; 1 | Gokarna | march , 2 | N^o Durne | ~~march~~ ^{may}

4 | 2 | Sunderijar - Pati Baijyang | may

Himalayan Swiftlet; 60 | Pokhori → Naudanda | Jan, 50 | Naudanda

→ Bivithanti | Jan, 300 | Ghorapani | Feb, 100 | Phewata | March

1 | Kalopani → Ghana | Feb - Sev | each day | Kutomsang → Kopte | May

Sev | Lama lodge → Kyanguin | May

Fork Tailed Swift ^(pacificus); 400 | Ghorapani | Feb, 20 | Bivithanti

→ Naudanda | Feb, 1 | Meghamli | March, 2 | Pati Banjyang

→ Kutomsang | May, Sev breeding | Shyabru → Lama lodge | May

White Throated Needletail; 20 | Meghamli | March,

3 | Tamaspur | March, 2 | Pulchowki | May

Alpine Swift; 20 | Naudanda → Bivithanti | Jan, 10 | Hetanda ^{March}

5 | Khosi | March, 2 | Savra | March, 8 | Meghamli | March

1 | Bhargu village → Shyabru | May

Crested Teeswift; 10 | Meghamli → Tiger tops | March,

15 | Tamaspur | March

Great Pied Kingfisher; 4 | Deorai → Pokhori | Jan

1 | Phewata | Jan, 1 | Chandrang → Bivithanti | Jan

Lesser Pied Kingfisher; 2 | Hetanda | March, Sev | Khosi | March

6 | Savra | March

Kingfisher; 1 | Bivithanti - Uleri | Jan, 1 | Kalopani → Jomsom | Feb

Kingfisher; 1|Hetanda|march, 2|Khosi|march, 1|Saura|march

2|meghauli-Tigertops|march

Stork Billed Kingfisher; 3|Saura|march, 5|meghauli Tigertops|march

Chestnut Headed Bee Eater je 30|Gokarna|march, 20|Hetanda|march

@150|meghauli-Tigertops|march, 3|Saura|march, 6|Tamaspur|march

● Blue Tailed Bee Eater; 1|Tamaspur|march, @60|Khosi|may.

● Blue Bearded Bee Eater; 2|Tamaspur|march.

Broad Billed Roller; 2|meghauli-Tigertops|march

Indian Pied Hornbill; 2|Saura|march, 8|meghauli Tigertops|march

Great Hornbill; 1|meghauli Tiger tops|march

● Unnated Barbet; 1|Tamaspur|march, 4|meghauli Tigertops|march

● Blue throated Barbet; 3|Pokhara → Nandanda|jan, 2|Gokarna|march

2|Tamaspur|march.

Great Barbet; 1|Shua|feb, 1|Nandanda|march,

3|Pulchowki|march, 2|Gokarna|march

Golden throated Barbet; 2|Pulchowki|jan

Honeyguide; 3|Langtang gorge|may.

Wynneck; 1|Pokhara → Nandanda|jan, 1|Hetanda|march

3|Khosi|march

Speckled Piculet; 1 | Tatopani → Ghana | Feb, 1 | Birithanti →

Chandrakot | March, 2 | Nagarjung | March | ~~April~~ April, 1 | Gokarna | April

Rufous Woodpecker; 1 | Tatopani | Feb.

Bay Woodpecker; 2 | Lama Lodge | Mar.

Grey Handed Woodpecker; 1 | Pulchowki | Jan, 1 | Birithanti → Chandrakot | March

1 | Nagarjung | March

Large Slaty Bellied Wpecker; 2 | Ghorapani | March, 1 | Shyabrui | May

Small Slaty Bellied Wpecker; 3 | Meghauli Tiger Tops | March.

Grey Capped Gyning Wpecker; 5 | Meghauli Tiger Tops | March.

5 | Tamaspur | March, 1 | Gokarna | April

Great Slaty Woodpecker; 6 | ^{displaying} Tamaspur | March

Whitebellied Red Woodpecker; 4 | Ghorapani | Feb, 1 | Kalopani - Ghants

3 | Ghana | Feb.

Brownfronted Red Wpecker; 1 | Ghorapani | Feb, 1 | Ghana → Tatopani | Feb.

2 | Nagarjung | March, 1 | Gokarna | April.

Lesser Yellowthroat; 2 | Pulchowki | March, 1 | Meghauli Tiger Tops | March

Lesser Goldenback; 1 | Tamaspur | March.

Greater Goldenback; 2 | Saura | March, 4 | Meghauli Tiger Tops | March

3-Toed Goldenback; 3 | Saura | March, 3 | Meghauli Tiger Tops | March

Crimson Breasted woodpecker; 1|Pulchowki|Jan, 1|Kalopani|Feb.

→ 1|Khorapani|Tatopani|Feb, 2|Tatopani → Ghasa|Feb, 1|Ghasa|Feb.

3|Khorapani|Feb., 1|Barthanti → Namaste lodge|March.

1|Dunche → Ranche|^{June}~~May~~.

Fulvous Breasted Pied W pecker; 1|Ghandrung → Birithanti|March.

● 1|Nagarjung|March, Sev|Tamaspur|March, 2|Hetanda|March.

Sev|Saura|March, 3|Meghanli Tigertops|March, 1|Kokarna|April.

● Rufous Bellied woodpecker; 1|Pulchowki|^{Jan}May, 2+|Khorapani|Feb.

Ashy Crowned finch-lark; Sev|Khosi|March.

Indian Sandlark; 1|Narayanigarth|Jan, 3|Hetanda|March,

● @60|Khosi|March, 2|Tamaspur|March, @10|Meghanli|March.

Oriental Skylark; 1|Nandanda|March, @60|Phenatal|March

● @50|Khosi|March.

Rufous winged bushlark; @30|Khosi|March.

Plain Sand martin; ~~@10~~^{@10}|Pokhara → Nandanda|March,

Sev|Tamaspur|March, @50|~~Nandanda~~^{Phenatal}|March, Sev|Hetanda|^{March}

Common Saura

~~@30~~|~~Meghanli Tigertops~~|March, Sev|Khosi|March

Crag martin; @30|Nandanda → Birithanti|March.

4|Kalopani → Ghasa|^{Feb}March, 3|Ghasa|Feb, 1|Khorapani|Feb,

Crag Martin; 2 | Shandrung → Bivithanti | march,

@ 50 | Pheva Tai | march.

? - Horse Martin; 2 | Naudanda | march, @ 10 | Gopte | may.

? - Asiatic House Martin; @ 30 | Kalopani → Ghasa | feb, 2 | Ghorapani | feb

6 | Naudanda | march

Red Rumped Swallow; 10 | Naudanda | march, sev | Tamaspur | ~~march~~

sev | Naudanda → Pokhara | march, sev | Hetanda | march,

@ 50 | Meghanli - Tiger tops | march, sev | Gokarna | April, sev | Khosi | ~~march~~

Nepal House Martin; @ 60 | Pokhara → Naudanda | Jan,

Very common | Naudanda → Bivithanti | Jan, 50 | ~~Tatopani~~ ^{Chau} | feb,

15 | Ghorapani | feb, 3 | Pheva Tai | march, 10 | Pichowki | march.

sev | Kutumsang → Gopte | may, 1 | Gopte | may.

Bar winged flyc. Shrike; 1 | Gokarna | march, 1 | Saura | march

2 | Meghanli Tiger tops | march, 2 | Tamaspur | march.

Common woodshrike; @ 8 | Meghanli - Tiger tops | march.

Large woodshrike; 3 | Tamaspur | march.

Large cuckoo-shrike; 2 | Pokhara → Naudanda | Jan,

2 | Saura | march @ 10 | Hetanda | march, 1 | Gokarna | march,

2 | Tamaspur | march, 2 | Pati Banjyang → Kutumsang | may.

Black winged Cuckoo-shrike; 1 | Saura | march; 3 | meghauli | march
Tiger Tops.

Rosey minivet; 2 | meghauli Tiger tops | march; 3 | Tamaspur | march.

Long Tailed minivet; 3 | Nandanda → BIRTHANTI | Jan, 20 | BIRTHANTI
→ ulleri | Jan

1 | Ghana → Tatopani | Feb, 4 | Phewa Tal | march, 4 | Pulchowki | march

Sex | Gokarna | march, Sex | SUNDARIJA → Pati Banjyang | may.

2 | Pati Banjyang → Kutumsang | may, 1 | Kutumsang → Thorpati | may.

2 | Chandabari → Bhargu Village | may, Sex | Shyabr | may.

1 | Shyabr → River lodge | may.

Scarlet Minivet; 4 | Nandand → Pokhara | march, 1 | Hetaulda | march

Sex | meghauli → Tiger tops | march, 1 | Tamaspur | march, Sex | Gokarna
April

Small minivet; 6 | meghauli Tiger tops | march

Orange Billed leaf bird; 1 | Pulchowki | Jan, 1 | Shyabr → River lodge
with

Common Iora; 3 | Gokarna | march, 2 | Saura | march, 5 | megha
Tiger tops | Jan

Black breasted Bulbul; 4 | meghauli | march.
Tiger tops.

Black Bulbul; 10+ | Pulchowki | Jan, 3 | Pokhara → Nandanda | Jan

3 | BIRTHANTI → ulleri | Jan, 2 | Dana → Kalopani | Feb, @ 20 | Ghasa | Feb

1 | Ghasa → Tatopani | Feb, @ 20 | Chorapani | Feb, @ 30 | BIRTHANTI →
Nams te Lodge | march

Sex | Namaste lodge - BIRTHANTI | march, @ 20 | BIRTHANTI → Nandanda | Feb.
MARCH

10 | meghauli - Tiger tops | march, 3 | Tamaspur | march.

Red Whiskered Bulbul ; Sev | Saura | march.

Mountain Bulbul ; 8 | Nagaijung | Jan, 10 | Pulchowki | Jan.

Ashy Bulbul ; 10 | Phewa Tal | Jan, Sev | Goranai | march.

White Bellied Brongo ; Sev | Tamaspur | march

Ashy Brongo ; 1 | Naudanda → Birithanti | Jan, 3 | Birithanti

→ Villori | Jan, 1 | Naudanda → Bokhara | march, 1 | Meghauli Tiger ^{tops} | march

2 | Chandabari → Bhangu Village | May, Sev | Bhangu → Shyabri | May.

Sev | Langtang Gorge | May.

Lesser Racket Tailed Brongo ; 1 | Below Naudanda | Jan.

1 | Pulchowki | May.

Hair Crested Brongo ; 2 | Phewa Tal | Jan, 6 | Shandring → Birithanti | march

2 | Naudanda → Bokhara | march, 3 | Hetanda | march, Sev | Meghauli Tiger ^{tops} | march

Sev | Tamaspur | march.

Bronzed Brongo ; 2 | Below Naudanda | march, 2 | Meghauli Tiger ^{tops} | march

1 | Nagaijung | April

Golden Oriole ; 1 | Meghauli - Tiger ^{tops} | march, 1 | Saura | march

1 | Tamaspur | march.

Black Headed Oriole ; 1 | Hetanda | march, 3 | Meghauli Tiger ^{tops} | march

5 | Saura | march, 1 | Tamaspur | march

Marmot Onole; 3 | Pulchowki | Jan, * 4 in March.

Jan; 4 | Pulchowki | Jan - March.

Chough; 50 | Ghasa | Feb, @ 50 | Dama | Feb, @ 60 | Kalopani → Jomsom | Feb

Sev | Kagbeni | Feb, @ 200 | Jomsom | Feb, @ 200 | Lete | Feb, Sev | Muktiat | Feb

Sev | Jomsom → Kagbeni | Feb, @ 20 | River lodge → Kyanguin | May, Sev | Kyanguin | May

Alpine Chough; @ 100 | Jomsom | Feb, @ 20 | Muktiat | Feb,

3 | River lodge → Kyanguin | ^{May} Feb. @ 50 | Kyanguin | May.

Raven; 3 | Kalopani → Jomsom | Feb, 3 | Jomsom | Feb, 2 | Kalopani → Ghasa | Feb

Green Magpie; 1 | Below Naudanda | ^{March} Jan, 1 | Meghauli Tiger tops | March

Red Billed Magpie; 2 | Ghandrung → Birithanti | March, 1 | Naudanda | ^{March} Jan

1 | Phewa Tal | March, 2 | Hetanda | March.

Gold Billed Magpie; 6+ | Gorapani | Feb, 3+ | Ghasa | Feb, 1 | Barthanti

• Siamaste lodge | March, 5 | Siamaste lodge → Ghandrung | March.

Sev | Kutumsang → Thor Pati | May.

Rufous Treepie; 3 | Hetanda | March, 3 | Saura | March.

Grey Treepie; 3 | Pulchowki | ^{March} Jan, 2 | Birithanti → Ullen | Jan.

1 | Tatopani → Dama | Feb, 1 | Tatopani → Gorapani | Feb

3 | Ghandrung → Birithanti | ^{March} Feb., 1 | Naudanda → Pokhara | ^{March} Feb

2 | Phewa Tal | March, 2 | Nagawjung | April, 8 | Gokarna | April.

Nutcracker; 4 | Kalopani | Feb, 4 | Ghorapani | Feb, 5 | Ghasa | Feb,
1 | Ghasa → Tatopani | Feb, 1 | Kutumsang → Thorpati | May,

1 | Sopte | May, 3 | Shyabru | May.

Rufous fronted Tit; 2 | Ghorapani | Feb, 10-15 | Below Chandabun |
May.

15 | River lodge | May.

Red Headed tit; 20 | Pulchowki | ^{March} Jan, Sev | Ghasa - Tatopani | Feb.

5 | Below Ghorapani | Feb, 10 | Dana → Kalopani | Feb, 20 | Kalopani | Feb.

Common | Ghasa | Feb, 10 | Kalopani → Jomsom | Feb, 1 | Namaste lodge

→ Khandung | March, Sev | Sundarjia → Pati Banjyang | May.

2 | Bhanga Village → Shyabru | May, 2 | Shyabru → River lodge | May.

Sev | Lama lodge | May.

Black lored tit; 10 | Pulchowki | ^{Jan} March, Sev | Naudanda | ^{Jan} March, 3 | BIRTHANTI

→ Velli Jan, 1 | Ghorapani → Tatopani | Feb, Sev | Tatopani → Dana | Feb.

Sev | Khandung → BIRTHANTI | March, 1 | BIRTHANTI → Naudanda | ^{March} March,

Sev | Ngangjung | March, Sev | GOKarna | ^{March} April

Green backed Tit; 1 | Pulchowki | ^{Jan} March, 2 | Ghorapani | Feb, 1 | Dana → Kalopani |
Feb.

c 30 | Kalopani | Feb, Sev | Kalopani → Jomsom | Feb, Sev | Ghasa - Tatopani |
Feb.

Common | Ghasa | Feb, 1 | Jomsom | Feb, 3 | BIRTHANTI → Namste lodge | ^{March} V

Sev | Namaste lodge → BIRTHANTI | March, 2 | Pati Banjyang →
Kutumsang | May.

Green Backed Tit; 2 | Bhangu Village | Shyabru | May.

1 | Kutumsang → Thor Pati | May, Sev | Shyabru | May, 1 | Anna lodge
→ Kyanguin | May

Great Tit; Sev | Below Naudanda | Jan, 1 | Chorapani → Tatopani |
Feb

1 | Phewa Tal | March, Common | Saura | March, 3 | Meghauri Tiger Tops | March

Simla Black Tit; 6 | Kalopani → Jomsom | Feb.

Rufous Vented Tit; 90 | Chorapani | Feb, 2 | Kalopani | Feb, @10 | Ghara | Feb

3 | Banthanti → Namaste lodge | March, 1 | Kutumsang → Thor Pati | May.

Sev | Thor Pati → Gopte | May, Sev | Gopte | May, 2 | River lodge → Kyanguin | May
Sev | Kyanguin | May.

Coal Tit; 6 | Kalopani → Jomsom | Feb, @10 | Ghara | Feb; @50 | Chorapani | Feb

1 | Gopte | May, 1 | Gosain Kund → Chandabari | May.

Grey Crested Tit; @30 | Chorapani | Feb, @10 | Kalopani | Feb, 3 | Kalopani →
Jomsom | Feb

2 | Ghara | Feb, 2 | Gopte | May, 2 | Gosain Kund → Chandabari | May.

3 | Shyabru | May, Sev | Kyanguin | May.

Stolizckas Tit - Warbler; 1 | Kalopani → Jomsom | Feb, 5 | Jomsom → Kagbeni |
Feb

2 | Kagbeni | Feb, 2 | Kagbeni → Muktimath | Feb, 6 | Muktimath | Feb.

Fire Capped Tit ^(Parr + Eames); 1 | Shyabru | May.

Yellow Browed Tit; 1 | Pulchowki | Jan, 8+ | Chorapani | Feb, 3 | Ghara | Feb

@60 | Banthanti → Namaste lodge | March, 2 | River lodge → Kyanguin |
May

Chestnut Bellied Nuthatch; Sev | Nagarjung | march, 2 | Meghanti
Tiger tops | march

3 | Gokarna | April.

Velvet fronted Nuthatch; 6² | Below Nandanda | ^{march} Jan, 4 | Saurra | ^{march}

2 | Meghanti Tiger tops | march.

White Tailed Nuthatch; @ 10 | Pulchowki | ^{march} Jan, 2 | Below Chorapani | feb

1 | Dama → Kalopani | feb, 1 | Kalopani | feb, @ 20 | Shasa | feb,

Sev | Shasa → Tatopani | feb, @ 50 | Namaste lodge - Bantanti | march

1 | Namaste lodge → Chandrung | march; 3 | Namaste lodge | May.

Common Treecreeper; 1 | Shasa | feb, 2 | Chorapani | feb, 1 | ^{Man} Gopte | ~~feb~~

Brown Throated Treecreeper; 2 | Pulchowki | Jan, 2 | Shasa | feb,

1 | Shasa → Tatopani | feb

Himalayan Treecreeper; 1 | Jomsom → Kalopani | feb

2 | Shasa | feb.

Nepal Treecreeper; @ 20 | Chorapani | feb, 2 | Shasa | feb, 5 | Bantanti

→ Namaste lodge | march, 4 | ^{Man} Gopte | ~~feb~~; 1 | ^{Man} Gosainkund → Bhangu village | ^{march}

Wallcreeper; 1 | Kalopani → Jomsom | feb, 2 | Jomsom - Kagbeni | feb,

1 | Kagbeni → Muktinata | feb, Sev | Jomsom | feb, 1 | Shasa → Tatopani | feb.

Wren; 2 | Chorapani | feb, 1 | Kalopani | feb, 3 | Kalopani → Jomsom | ^{feb}

1 | Jomsom → Kagbeni | feb, 1 | Kagbeni | feb, 1 | Kagbeni → Muktinata | ^{feb}

Wren; 2 | Mukti Nath | Feb, Ser | Jomsom | Feb; 1 | Ghorapani - Banthanti | ^{March}

4 | Gopte | ~~March~~ ^{May}, 1 | Gosainkund → Chandabari | May

Brown Bitter; 3 | Naudanda - Birithanti | Jan, 9 | Birithanti - Ulen | ^{Jan}

1 | Ghorapani → Tatopani | Feb, 2 | Kalopani → Jomsom | Feb, 1 | Mukti Nath | ^{Feb}

1 | Ghasa | Feb, 2 | Ghasa → Tatopani | Feb, 2 | Ghorapani → Banthanti | ^{March}

4 | Lama lodge → ~~Banthanti~~ ^{Kyanguin} | ^{May} ~~March~~.

● Puff Throated Babbler (spotted); Common | Saura & Meghauli Tiger tops | March

● Striped Tit Babbler; as Puff-Throated

Rusty Cheeked Scimitar Babbler; 3 | Nagarjung | Jan,

2 | Pulchowki | March.

Streak Breasted Scim Babbler; 7 | Ghasa | Feb, 2 | Pulchowki | March

● Scaly Breasted Wren Babbler; 2 | Pulchowki | ~~Jan~~ ^{Jan-March}, 1 | Dana | Feb.

2 | Ghasa | Feb, 1 | Ghasa → Tatopani | Feb, 1 | ~~Pulchowki~~ ^{Kyanguin} | ~~Feb~~ ^{May}.

2 | Thor Pati → Gopte | May. 5+ | Gopte | May.

Pygmy Wren Babbler; 1 | Ghorapani → Tatopani | Feb, 1 | Gorama | ^{March}

1 | Pulchowki | March, 2 | Lama lodge | May.

Grey Throated Babbler; 2 | Pulchowki | Jan

Red Capped Babbler; 2 | Saura | March, Ser | Meghauli Tiger tops | March

Yellow Eyed Babbler; 4 | Meghauli Tiger tops | March.

incl. Singing

Slender Billed Babbler; 5+ | Meghauli - Tiger tops | March

Striated Babbler; @20 | Khosi | March, @7 | Meghauli Tiger tops | March

Spiny Babbler; 1 | Phewa Tal | Jan, 1 | Ghandrung → Bivithanti | ~~March~~

White-throated Laugh Thrush; @30 | Pulchowki | Jan * @100 in March * 2 in May.

@140 | Ghorapani | Feb, 3 | Ghara | Feb, @30 | Banthanti - Namante lodge | ~~March~~

2 | Sundarija → Pati Banjyang | May, 3 | Pati Banjyang → Kutumsang | ~~May~~

6 | Lama lodge → Shyabru | May.

White-crested Laugh Thrush; @10 | Pulchowki | Jan - March, ⁴/₃ | Below

Naudanda | Jan, 1 | Ghandrung → Bivithanti | March, Sev | Nagajung | ~~April~~

Variagated Laugh Thrush; 4 | Ghorapani | Feb, @30 | Ghara | Feb

3 | Muktiath | Feb, 1 | Kalopani | Feb, 6 | Kalopani → Jomsom | Feb.

6 | Kagbeni → Muktiath | Feb, 3 | Shyabru | May, Sev | River lodge,

→ Kyanguin | May, Sev | Kyanguin | May.

Spotted Laughing Thrush; 3 | Ghorapani | Feb, 2 | Ghara | Feb,

2 | Banthanti → Namante lodge | March,

Chestnut-crowned Laugh Thrush; @20 | Pulchowki | Jan, 3 | Naudanda

→ Bivithanti | Jan, 1 | Bivithanti | ~~Jan~~ | Jan, Sev | Ghorapani | Feb

1 | Dama → Kalopani | Feb, 2 | Kalopani → Ghara | Feb, 6 | Ghara | Feb.

2 | Sundarija → Pati Banjyang | May, 6 | Shyabru | May.

Rufous Chinned Laugh Thrush; 2/Pulchowki/Jan.

Grey Sided Laugh Thrush; 1/Pulchowki/Jan * 12 in march.

Streaked Laugh Thrush; Sev/Ghasa → Tatopani/feb

1/Ulleri → Ghorapani/feb, 2/Dana → Kalopani/feb, 2/Kalopani

→ Ghasa/feb, 2/Pati Bangyang → Kutumsang/Jan, 1/Kutumsang
→ Thor Pati/Jan, 2/Shyabru/Jan, Sev/River lodge → Kyanguin/Jan

● Striated Laughing Thrush; 8/Pulchowki/Jan ^{Jan} march, 2/Hanna lodge → _{Shyabru/Jan}

● Black Chinned Babbler; @ 3/Ghasa/feb, 3/Ghasa → Tatopani/feb

● 10/Tatopani ^{Ghorapani} → ~~Ghasa~~/feb, 1/Sundarjal → Pati Bangyang/Jan.

2/Bhargu village → Shyabru/Jan, Sev/Nagarjung/April

Black faced Laugh Thrush; @ 35/Ghorapani/feb, 2/Banthanti → Namaste

● lodge/march, 1/Thor Pati → Gopte/Jan, Sev/Gopte/Jan, Sev/Gosain Kund

→ Chandabari/Jan, Sev/River lodge → Kyanguin/Jan.

● Rufous Necked Laugh Thrush; Sev/meghauli tiger tops/march.

Jungle Babbler; 2/Hetanda/march, Common Saura-meghauli tiger tops/march.

Red Billed Leothrix; @ 10/Pulchowki/Jan, 3/Phenatal/Jan

2/Ghorapani → Tatopani/feb, 6/Birithanti → Chandrakot/march.

Cytra; 15/Pulchowki/Jan.

White Browed Shrike Babbler; 10/Pulchowki/Jan, 2/Ghasa/feb

Green Shrike Babbler; 10/Ghorapani/feb, 6/Ghasa/feb, 2/Banthanti _{Namaste lodge} _{march}

Honey Bunting; 2 Pulchowki Jan, @ 25 | Chorapani | Feb

2 Banthanti - Namaste lodge | March, 1 Chandabari - Shargu village | March

Blue winged minla; 3 Pulchowki Jan, 2 Below Naidanda | March

Bow Throated minla; 3 Pulchowki Jan, 10 | Chorapani | Feb

@ 10 | Ghasa | Feb, 2 Namaste lodge → Chandrung | March,

3 | Kutumsang - Thorpati | May, Sev Thorpati → Gopte | May,

2 | Kyanguin → Lama lodge | May.

Chestnut Headed Tit Babbler; 2 Pulchowki Jan, Sev Gopte | May.

White Browed Tit-Babbler; @ 20 Pulchowki Jan, @ 50 | Chorapani | Feb

1 | Kalopani | Feb, @ 10 | Kalopani → Jomsom | Feb, 8 | Ghasa | Feb

10 | Banthanti → Namaste lodge | March, Sev Gopte | May, 1 River lodge → Kyanguin | May

Nepal Fulvetta; 15 Pulchowki Jan, Sev Nagarjung | April

Whiskered Yuhina; @ 100 Pulchowki Jan & Sev in March, Common | ^{Chorapani | March}

Sev Dana → Kalopani | Feb, Common | Ghasa | Feb, Sev Namaste lodge →

Chandrung | March, 1 Chandabari → Shargu village | May, 1 Shigabru | May

4 | Lama lodge | May, 2 | Lama lodge → Kyanguin | May.

Rufous vented Yuhina; @ 30 Pulchowki Jan, Common | below Chorapani | Feb.

1 | Ghasa | Feb, @ 20 | Banthanti → Namaste lodge | March, 1 | Kutumsang

→ Thorpati | March, Sev Thorpati - Gopte | May, Sev River lodge → Kyanguin | May.

White Bellied Yuhina; 3 | Below Nandanda | Jan | march, 4 | Gorakna | march

2 | Meghali Tiger tops | march

fire Tailed myzocelis; 1 | Thor pati | may, 5+ | Gopte | may.

2 | Gopte → Gosain Kund | may.

Nepal Parrotbill 5e 40 | Ghasa → Ute | feb

Goulds Shortwing; 9 | 10 | Gopte → Gosain Kund | may.

Siberian Rubythroat; 1 | Hetanda | march, 1 | Sauri | march, 2 | ^{Meghali Tiger tops} | march

Himalayan Rubythroat; 2 | Sauri | march, 1 | Meghali Tiger tops | march

18 | Singing | Kyanguin | may.

Bluethroat; 1 | Manora River (ku) | Jan, @ 30 | ^{1 | Khosi | may.} Khosi | march, 2 | Sauri | march

3 | Meghali Tiger tops | march, 2 | Tamaspur | march

Indian Blue Robin; 5 | Sew Chandabari | may, 2 | Bhargu Village →

Shyabru | may, 1 | Shyabru | may, 1 | Kyanguin → River lodge | may

Red Flanked Bluetail; 3 | Nandanda → Bivthanti | Jan, @ 50 | Gorapami

| Feb, 6 | Ghasa | feb, 2 | Ghasa → Tatopani | feb, 4 | Gorapami →

Bivthanti | march, @ 30 | Bivthanti → Namaste lodge | march,

@ 20 | Namaste lodge → Chandrung | march, 1 | below Nandanda | march

1 | Gorakna | march, 2 | Thor Pati → Gopte | may, 4 | Kyanguin | may

2 | Kyanguin | Lama lodge | may

White Browed Bush Robin; 1 | Ghorapani | feb, 2 | Ghara | feb, 1 | ^{Kutumsing} ^{Thov Pats} ^{may}

Rufous Bellied Bush Robin; 1 | Ghorapani → Balthanti | march,

6+ | Kopte | may, 4+ | Kopte → Gosainkund | may.

Golden Bush Robin; 1 | Palchowki | Jan, 1 | Ghandung → Bithanti ^{march}

5 | Kopte | may, Sev | Kopte → Gosainkund | may, Sev | Kyanguin | may

1 | Gosainkund → Chandabani | may.

Black Redstart; 3 | Khosi | march, 2 | Samra | march,

1 | Naghali-Tyertops | march, 1 | Tamaspur | march.

Hodgson's Redstart; 3 | ^{Manda} Godavari | Jan, 1 | Tatopani → Dana | feb,

4 | Kalopani → Jomsom | feb, 1 | Kalopani | feb, 2 | Jomsom | feb,

1 | Jomsom → Kaybeni | feb, 1 | Kalopani → Ghara | ~~feb~~

Blue fronted Redstart; 1 | Godavari | Jan, 2 | Bithanti → Ulleri | Jan,

3 | Ulleri → Ghorapani | feb, @ 20 | Ghorapani | feb, 1 | Tatopani → Dana | ^{Feb}

2 | Dana → Kalopani | feb, 1 | Kalopani | feb, @ 20 | Namaste lodge →

Bithanti | march, Sev | Kopte → Gosainkund | may, Common | ^{Gosain Kund} ^{may}

2 | River lodge → Kyanguin | may, Sev | Kyanguin | may.

White Throated Redstart; 8 | Kalopani | feb, 10 | Jomsom | feb.

@ 100 | Kalopani → Jomsom | feb, 6 | Jomsom → Kaybeni | feb.

1 | Kaybeni → Muktinath | feb, 2 | Muktinath | feb, 1 | Ghorapani | feb.
1 | Ghara | feb.

Blue Headed Redstart; 7 | Ghorapani | feb, 1 | Dama → Kalopani | feb

@ 30 | Kalopani | feb, 2 | Ghora | feb, 1 | Kalopani → Jomsom | feb

Guldenstadts Redstart; 6 | Kalopani → Jomsom | feb, @ 10 | Jomsom | feb

@ 10 | Jomsom - Kagbeni | feb, 1 | Kagbeni | feb, 1 | Kagbeni → Pukthiatha | feb

2 | Muktiwathi | feb

White Rumped Sharna; 1 | Sauri | march, 7 | Meghamli Tse | tops | march

Plumbeous Redstart; 1 | Godawari | Jan, 2 | Phewatai | Jan,

1 | Pokhara → Nandanda | Jan, Sev | Nandanda → Ghorapani | Jan,

1 | Ghorapani → Tatopani | feb, 3 | Shyabru → River lodge | may.

Sev | River lodge → Kyanguin | may.

Riverchat; 1 | Nagarjung | Jan, 1 | Godawari | Jan, 2 | Phewatai | Jan.

Sev | Nandanda → Ghorapani | Jan, 2 | Kutumsang → Thorpati | may.

3 | Gopte | may, Sev | Gopte → Gosam Kund | may, Sev | Gosam Kund →

Bhangu Village | may, Sev | River lodge → Kyanguin | may, Sev | Kyanguin |

White Bellied Redstart; Sev Pans | Kyanguin | may, 1 | Kyanguin → River lodge | may.

White Tailed Robin; 1 | Gorakua | march,

Grandala; @ 50 | Lete | feb, @ 35 | Gopte | may, 6 | Gosam Kund | may

16 | Kyanguin | may.

Little Forktail; 1 | Nandanda → Thanti | Jan, 3 | Birthingi - Uleri | Jan

Little forktail; 1 Tatopani → Dana Feb, 3 Khorapani → Bivithanti March

Black Backed forktail; 2 Meghali Tiger tops March.

Slater Backed forktail; 3 Bivithanti → Dullei Jan, 3 Khandung → Bivithanti March

Spotted forktail; 1 Pulchowki Jan, 1 Nandanda → Bivithanti Jan

3 Khorapani Feb, 1 Tatopani → Dana Feb, 1 Kalopani Feb, 2 Kalopani

→ Jomsom Feb, 1 Namaste lodge → Khandung Feb; 3 Shyabru Man

Stonechat; 1 Korama ^{Jan} March, 1 Pokhara → Nandanda Jan, Sev Nandanda

→ Bivithanti Jan, Sev Khorapani → Tatopani Feb, Sev Tatopani → Dana ^{7/8}

Sev Dana → Kalopani Feb, 3 Kalopani → Chasa Feb, Sev Chasa → Tatopani Feb,

Sev Khandung → Bivithanti ^{March} Feb, Sev Phewatai March, Sev Meghali

→ Tiger tops March, Sev Hetanda March. @ FS (Passage of Sides noted) Khosi March

2 Patibangyang - Kutansang Man, 1 Bhangu Village → Shyabru Man, 1 Shyabru ³

White Tailed Stonechat; 1 Khosi March, 7 + Meghali Tiger tops March.

Hodgson's Stonechat; 8 + Khosi March

Pied Stonechat; Sev Pokhara → Nandanda → Bivithanti Jan, Sev Korama

March; Sev Hetanda March, 1 Meghali Tiger tops March,

Sev Khosi ^{Man} March, 2 Samra March, 1 Bhangu Village → Shyabru Man. U

Grey Bushchat; 1 Bivithanti → Dullei Jan, Sev Tatopani →

Khorapani Feb, 3 Khandung ^{7/8} Bivithanti March, 1 Bivithanti ^{→ Nandanda}

Grey Bushchat; 1 Meghanti Tiger tops | march, 1 Pati Bamyang →
Kutumsang | may, Sew Bhargu Village → Shyabru | may, Sew Shyabru | may
Sew River lodge → Kyanguin | may, Sew Ilama lodge | may.

Blue Capped Rock Thrush; 1 Pati Bamyang → Kutumsang | may, 1 Shyabru | may

Blue Rock Thrush; 1 Ghorapani → Tatapani | feb, 1 Gokarna | march

1 Hetauda | march, 1 Khosi | march.

Chestnut bellied Rock Thrush; 1 Ghorapani | feb, 1 Gokarna | march.

2 Gopte | may, 1 Chandabari → Bhargu village | may, 1 Shyabru | may
1 Kyanguin → Ilama lodge | may.

Orange Headed Ground Thrush; 4 Sauri | march, 6 Meghanti Tiger tops | march

1 Tamaspur | march, 2 Gokarna | April, 2 Nagarjung | April

Long Billed Thrush; 1 Belong Ghorapani | feb.

Long Tailed Mount Thrush; 1 Ghasa | feb, 1 Chandung | march,
2 Thorpati Gopte | may

Plain Backed — — ; 3 Bantanti → Namaste lodge | march,

3 Gopte | may, 6 Gopte → Gosain Kund | ~~may~~ ^{may}, 2 Gosain Kund → Chandabari | may

Black bird; 18 Muktinath | feb.

Red Throated Thrush; 20 Kalopani | feb, 10 Kalopani → Jomsom | feb, 5 Jomsom | feb

1 Kagbeni → Muktinath | feb, 3 Muktinath | feb, 6 Muktinath | feb → Jomsom | feb

10 Ghasa | feb, 2 Ghorapani | feb, 2 Gokarna | April

Pied Ground Warbler; 2 Shyabru → River lodge | May, 3 | Duche → Ramche | May

Black Throated Thrush; 8 Nandanda → Bithanti | Jan.

25 | Ghorapani | Feb, 20 | Kalapani | Feb, 1 | Jomsom | Feb, 5 | Kasra | Feb,

4 | Namaste lodge → Ghandrung | March, 15 | Hetanda | March, 2 | Samra | March

@ 30 | Gokarna | April.

Whites Thrush; 4 | Gokarna | Jan. 10 in March, 1 | Phewa Tal | March
5 in April

2 | Meghamli Tiger tops | March, 2 | Samra | March, 1 | Shyabru | May. ^{Breeding [Eames]}

Tickells Thrush; 3 | Gokarna | Jan
March, 9 | Meghamli Tiger tops | March
April

1 | Singing | Sheopun | May, 1 | Shyabru | May, 1 | Singing | Duche → June
Ramche | ~~May~~

Grey winged Blackbird; 4 | Gokarna | March, 2 | Bantanti → Namaste
lodge | March, 1 | April.

5 | Namaste lodge → Ghandrung | March, 1 | Pulchowki | March, 1 | Meghamli

→ Tiger tops | March, 1 | Bhargu village → Shyabru | May.

White Collared Blackbird; 4 | Ghorapani | Feb, 3 | Kutumsang

→ Thor Pati | May, 2 | Thor Pati → Gopte | May, 2 | Shyabru | May
1 | Shyabru → River lodge | May

Chestnut Thrush; 3 | Ghorapani | Feb, @ 15 | Bantanti → Namaste

lodge | March,

Chestnut crowned warbler; 1 | Pulchowki | Jan
March, 1 | Gokarna | March

2 | Below Nandanda | March, 2 | Nagarjung | March

Black faced warbler; 20 | Pulchowki | Jan
March, 7 | Lama lodge → Shyabru | May

Tickells leaf warbler; 4 | Samra | March, 1 | Meghamli Tiger tops | March

TICKELL'S LEAF WARBLE; 1 TAMASPUR | MARCH, 4 | RIVER LODGE → KYANGUIN | MAY

4 | KYANGUIN | MAY.

DUSKY WARBLE; 1 | PHEWATAI | MARCH, 1 | HETANDA | MARCH,

10 | KHOSI | MARCH, 6 | SAURA | MARCH.
2 | --- | MAY.

SMOKEY WARBLE; 1 | KHOSI | MARCH, 1 | MEGHAULI TIGERTOPS | MARCH

3 | GOPTÉ GOSAINKUND | MAY - in Dwarf Juniper forest

GREENISH WARBLE; 6+ | SAURA | MARCH, SEV | MEGHAULI-TIGERTOPS | MARCH

SEV | TAMASPUR | MARCH, 2 | KHOSI | MAY, 4 | GOPTÉ | MAY,

SEV | GOPTÉ → GOSAINKUND | MAY, 2 | GOSAINKUND → CHANDABARI | MAY.

SEV | KYANGUIN | MAY.

LARGE BILLED LEAF WARBLE; MOSTLY HEARD ONLY. @ 20 Singing

♂♂'s between Shyabm and Kyanguin along the langtang valley.

PALLAS'S WARBLE; @ 50 | PULCHOWKI | JAN, 10 | Below Nandanda | JAN

SEV | Nandanda → Bivithanti | JAN, 6 | Below Chorapani | FEB,

SEV | Tatopani → Dana | FEB, 1 | Kalopani → Ghosa | FEB, 1 | Ghosa | FEB.

SEV | Nagarjung | MARCH, 1 | Baurthanti - Namaste lodge | MARCH, SEV | NAMASTE

lodge → Chandrung | MARCH, 10+ | GHORANA | MARCH, 6 | GOPTÉ | MAY
2 | KYANGUIN | MAY.

YELLOW BROWED WARBLE; 1 | RUCHOWKI | JAN, 1 | Bivithanti → Ulleri | JAN

1 | GHORAPANI → Tatopani | FEB, 1 | Tatopani → Dana | FEB, 1 | Phewa Tai | MARCH

Goldcrest; @6 | Kalopani | Feb, @10 | Kalopani → Jomsom | Feb, 3 | Kharak | Feb, 5 | Kharapani | Feb

Yellow Browed Warbler; 3 | Ghandrung → Birithanti | March,

6 | Sauri | March, Sev | Meghauli Tigertops | March,

30+ | Gorkarna | April, including several *inornata*'s identified on land.

Orange Bared Warbler; @30 | Pulchowki | Jan, 1 | Birithanti ^{March}

→ Uleri | Jan, Sev | Below Kharapani | Feb, 1 | Khasa | Feb, @10 | Ghasa

→ Tatopani | Feb, Sev | Thorpati → Gopte | May, Sev | Gopte | May, Sev | Kyangui | May.

Ash Throated Warbler; @10 | Pulchowki | Jan, Sev | Kharapani | Feb,

1 | Dana → Kalopani | Feb, 1 | Kalopani - Ghasa | Feb, Sev | Ghasa | Feb.

Sev | Barthanti → Namaste lodge ^{March} Feb, Sev | Namaste lodge → Ghandrung ^{March}

1 | Samsi Kund → Chandabari | May, 1 | Shyabru | May, 1 | River lodge → ^{Ryangui | May}

Blythe's Crowned Warbler; 2 | Below Nandanda | Jan ^{March}, 1 | Hetaulda | ^{March}

6 | Nagarjung | March, Sev | Meghauli Tigertops | March, 15 | Sauri | ^{March}

@10 | Gorkarna | ^{April} March, @10 | Chandabari → Shangu Village | May, Sev | Shyabru | May.

Chiff-Chaff; 2 | Pokhori | Jan, 1 | Ghandrung → Birithanti | ^{March}

1 | Nandanda → Pokhori | March, 1 | Tamaspur | March, 3 | Hetaulda | ^{March}

2 | Sauri | March, 2 | Khosi | March, 1 | Meghauli | March.

Clamorous Reed Warbler; 1 | Khosi | March @ 2 in May.

Blythe's Reed Warbler; 1 | Hetaulda | March, Sev | Khosi | March, ⁵

7 | Sauri | March, Sev | Khatmandu | May.

Parus field warbler; 1st Khosi march

Pallas Grasshopper Warbler ^{Mike saw} 1 Khosi march

Striated Marsh Warbler; 2 Khosi march.

Large Grass Warbler; 6+ Meghali - Tiger Tops march

Fan Tailed Warbler; 2 Khosi march, Sev Meghali Tiger Tops march
Sev Tamaspur march.

Golden Headed Cisticola; 1 ♂ Khosi march.

Tailorbird; 1 Nandanda → Bivithanti, Jan, 1 Bivithanti → Villeri, Jan

1 Hetanda march, Sev Samra × Meghali Tiger tops march, Sev Phentel March

1 Chandring → Bivithanti march, 2 Bivithanti → Nandanda march
2 Nandanda → Bokhara march.

Grey breasted Prinia; probably the common Prinia throughout the Terai
Samra, Meghali, Hetanda, Tamaspur etc.

Plain Prinia; Sev Khosi march, Sev Meghali - Tiger tops march.
No-one in my company saw genuine jungle Prinia in Nepal.

Striated Prinia; 1 Bivithanti → Villeri, Jan, 3 Tatopani, Feb, 1 Samra → Kalp-
^{own} Feb

1 Ghasal, Feb, 1 Tatopani → Gorapani, Feb, 1 Chandring → Bivithanti march, 1 Bivithanti
→ Nandanda march, 1 Pati Banyang → Kutumsang, May, 1 Bhargu village →
Shimokh, May

Ashy Prinia; Sev Meghali Tiger tops march, 1 Tamaspur march.

Grey Capped Prinia; Sev Meghali Tiger tops march

Any records for this species I gave you for Hetanda last time were
wrong.

Glaucous Prinia; @ 10 | Khosi March.

Yellow Bellied Prinia; Sev | Khosi March, Sev | Meghali Tiger Tops March

Grey Bellied Tesia; 1 | Karna March, 1 Singing | Pulchowki March

Sev Singing | Snyabri → River Lodge | May.

Chestnut Headed Tesia; 5+ | Pulchowki March, 2 | Nandanda → Bithanti | Jan

1 | Bithanti → Ukeri | Jan, 2 | Chandrung → Bithanti March, 1 | Lama Lodge | May
1 | Nagaijung | April

Pale-footed Bush Warbler; fairly common but elusive around Tiger Tops March

Aberrant Bush Warbler; 2 | Nandanda → Bithanti | Jan, 1 | Dama → Kalopani | Jan

1 | Khasa | Feb, 1 | Tatopani → Kharapani | Feb, 3 | Sarva March, 4 | Meghali Tiger Tops March

2 | Chandrung - Bithanti March, 2 | Bithanti → Nandanda March, 2 | Phena Tal | March

1 | Nagaijung March, 4 | Gopte | May, 1 | Chandabari | May, 1 | Kyanguin - Lama Lodge | May

Spotted Bush Warbler; 2 | Khosi March, 2 | Sarva March, 3+ | Meghali Tiger Tops March

Grey Sided Bush Warbler; 2 | Phena Tal | Jan, 1 | Nandanda → Bithanti | Jan

1 | Khasa | Feb, 1 | Bithanti → Nannuylodge | March, 2 | Chandrung → Bithanti | March

1 | Bithanti → Nandanda | March, 2 | Singing | Thorpati | May, Sev Singing | Thorpati

→ Gopte | May, Sev Singing | Gopte | May, Sev Singing | Gopte → Gosampund | May

Large Bush Warbler; 3 | Meghali Tiger Tops | March.

Rufous Tailed Flycatcher; 1 Gopte | may, 1 Kyangum → River lodge | may.

Siberian Flycatcher; 2 Kutumsang → Thor Pati | may.

Brown Flycatcher; 2 Ranche → Trisuli | June.

Red Breasted Flyc; 1 Pokhara → Nandanda | Jan, 1 Gokarna | March.

1 Khosi | March, 4 Saura | March, Sev Meghauli Tgentops | March, 4 Tamaspur | March

Kashmir RB Flyc; 1 ♂ ~~at~~ Hetanda | March, 1 ♂ Saura | March.

Orange Forgotten Flyc; 3 Nagaijung | Jan, 6 + Gokarna | Jan | March, 3 + Pulchowki | Jan - March

2 Below Nandanda | Jan | March, 2 Nandanda → Bivithanti | Jan | March, 5 Shorapani | Feb

6 Bivithanti → Namaste lodge | March, 10 Namaste lodge → Bivithanti | March,

2 Phewa Tal | March, 2 Kutumsang → Thor Pati | May, Sev Gopte | May.

Sev Khanguin → Hama lodge | May.

Ultramarine Flyc; 1 Tgentops | March, 2 Sundarjal → Pati Banyang | May

1 Pati Banyang → Kutumsang | May, 3 Chamabari → Bhangu Village | May.

2 Bhangu → Shyabru | May, 1 Shyabru → River lodge | May, 1 Hama lodge | May

Slaty Backed Flycatcher; 2 + Namaste lodge | March.

Slaty Blue Flyc; 2 Nandanda → Bivithanti | Jan, 1 Bivithanti → Vleir | Jan

1 Chandrung → Bivithanti | March, 1 Phewa Tal | March.

Snowy Browed Flyc; 2 Below Nandanda | March, 4 + Gokarna | March

1 Shyabru | May.

March
April

Verditer; 2 | Nagayung | march, 1 | Kodan | march, 4 | Gokarna | ^{Jan} April

3 | Sundarjal → Pati Banjyang | may, 2 | Pati Banjyang → Kutumsang | may

1 | Bhargu Village → Shyabru | may, 1 | Shyabru | may, Sev | Lama lodge | may.

Large Niltava; 1 | Pulchowki | Jan.

Small Niltava; 3 | Nandanda → Bivithanti | Jan, 2 | Namaste lodge → Bivithanti | ^{March} march

1 | Phenatal | march, 1 | Gokarna | march, 3 | Pulchowki | March - May

Rufous Bellied Niltava; 2 | Nandanda → Bivithanti | ^{March} Jan, 1 | ^{Below} Nandanda | ^{March} March

3 | Gokarna | march, 2 | Pulchowki | may, 1 | Bhargu Village → Shyabru | may, 2 | ^{Lama} lodge | ^{may} march

Brooks flycatcher; 8 | Meghanli Tgentops | march, 7 | Tamaspur | march

Asian Paradise Flyc; 3 | Tgentops | march, 1 | Tamaspur | march.

Blue Throated Blue flyc; 1 | Sarva | march, 1 | Tgentops | march, 5 | Gokarna | ^{Jan} March

Grey Headed flyc; @ 50 | ³ Pulchowki | ^{Jan} Sev | ^{March} Nandanda → Bivithanti | ^{Jan} March

Sev | Ghasa | feb, Sev | Ghasa → Tatopani | feb, Sev | Gokarna | march,

2 | Namaste lodge → Bivithanti | march, Sev | Bhargu Village → Shyabru | may.

2 | Shyabru → River lodge | may, 1 | Kyangruin → Lama lodge | may.

Yellow Bellied Fantail; Sev | Nandanda → Bivithanti | ^{Jan} ~~March~~ March

Sev | Bivithanti → Uleri | Jan, 1 | Kalopani → Ghasa | feb, Sev | Tatopani | feb,

Sev | Below Ghorapani | feb, 2 | Namaste lodge → Bivithanti | march.

Yellow bellied fantail; ~~50 Kalopani~~ Sev | 50 Kalopani | march, Sev | 50 Kalopani | march, Sev | 50 Kalopani | march.

White Browed fantail; 2 | Meghamli | Tgentops | march.

White throated fantail; 1 | Nandanda → Bivithanti | Jan, 1 | Ghasa | Feb.

4 | Meghamli → Tgentops | march, 2 | Bhargu village → Shyabon | May.

Black Naped monarch; 1 | Khosi | march, 2 | Samra | march, 2 | Meghamli

→ Tgentops | march, 1 | Tamaspur | march.

Alpine Accentor; 2 | Dana → Kalopani | Feb, 2 | Ghorapani | Feb.

4 | Kalopani → Jomsom | Feb, 1 | Jomsom | Feb, 1 | Jomsom → Kagbeni | Feb,

1 | Kalopani → Ghasa | Feb, 1 | Ghasa | Feb,

Altai Accentor; @ 20 | Ulleri → Ghorapani | Feb, @ 80 | Tatopani → Ghorapani | Feb

@ 30 | Tatopani → Dana | Feb, @ 30 | Kalopani → Jomsom | Feb, @ 50 | Ghasa | Feb.

@ 50 | Ghandung → Bivithanti | March

Robin Accentor; 4 | Kalopani → Jomsom | Feb, @ 60 | Jomsom → Kagbeni | Feb

Sev | Kagbeni | Feb, 3 | Kagbeni → Muktinath | Feb, Sev | Muktinath | Feb, 6 | Jomsom | Feb

Brown Accentor; @ 100 | Kalopani → Jomsom | Feb, @ 50 | Jomsom | Feb

@ 50 | Jomsom → Kagbeni | Feb, Sev | Kagbeni | Feb, Sev | Kagbeni → Muktinath | Feb.

Maroon backed Accentor; 16 | Ghasa | Feb.

Rufous Breasted Accentor; @ 10 | Ghasa | Feb, 2 | Tatopani → Ghasa | Feb.

6 | Tatopani → Ghorapani | Feb, 1 | Jomsom | Feb, 3 | Namaste lodge → Ghandung | Feb

Winters Breasted Parrot; Sev | Sasam Kund | Mar, 2 | River lodge → Kyanguin | Mar
Sev | Kyanguin | Mar.

Alba Wagtail sp.; 50+ | Bokhara → Nandanda | ~~Feb~~ ^{Jan}. 3 | Jomsom | Feb

2 | Jomsom → Kagbeni | Feb. @ 10 | Kalopani → Jomsom | Feb, 3 | Kalopani | Feb,

@ 500 | Saura | March, Sev | Phewa Tal | March, Sev | Hetanda * Khosi | March.

2 | River lodge → Kyanguin | Mar, Sev | Kyanguin | Mar.

● Large Pied Wagtail; 2 | Phewa Tal | Jan, 2 | Shandring → Bithanti | ~~Mar~~ ^{Mar}

Sev | Hetanda | March, Sev | Khosi | ^{Mar} March, 1 | Saura | March, 1 | Meghanti | March

Grey Wagtail; 3 | Tatopani → Ghorapani | Feb, 2 | Tatopani → Sama | Feb.

2 | Kalopani → Ghasa | Feb, 1 | Ghasa | Feb, 2 | Namaste lodge - Bithanti | March

4 | Hetanda | March, 1 | Saura | March, ~~Sev | Khosi | March~~ ^{2 | River lodge → Kyanguin | Mar}

● Flava Wagtail sp.; @ 200 | Khosi | March, @ 100 | Meghanti | March ●

Common | Saura | March.

Citrine Wagtail; 6 | Khosi | ^{Mar} March, 3 | Saura | March, 10 | Meghanti | March.

Olive Backed Pipit; Sev | Nandanda → Bithanti → Vlen | Jan, Common | Ghor-

-pani → Tatopani | Feb, 2 | Tatopani → Ghasa | Feb, 1 | Ghasa | Feb, 1 | Kalopani | Feb,

Sev | Shandring → Bithanti | March, 7 | Phewa Tal | March, 2 | River lodge → Kyang-
-uin | ^{Mar} Mar

Sev | Hetanda, Saura, Gokarna, Godavari, Khosi | March, Sev | Kyanguin | Mar

Tree Pipit; 5 | Khosi | march, 6 | Tamaspur | march, 1 | Meghanti | march.

Water Pipit; 2 | Phewa Tal | march.

(Paddy field Pipit); Sev | Manora River (Kv) | Jan, 2 | Pokhara → Nandanda | march

@ 50 | Phewa Tal | march, 2 | ^{Khosi} Pokarna | march, Sev | ~~Khosi~~ Saura, Meghanti | march

~~Richard's Pipit~~

Richard's Pipit; @ 50 | Phewa Tal | march, 2 | Hetanda | march, 2 | Meghanti | march

2 | Tamaspur | march, Sev | Khosi | march.

Blythes Pipit; 3-4 | Khosi | march

Rosey Pipit; 3 | Pokhara → Nandanda | Jan, 1 | Gorapani | march,

@ 75 | Phewa Tal | march, @ 20 | Hetanda | march, @ 10 | Khosi | march, Sev | Saura | march

Sev | Meghanti | march, 2 | Gopte | man, common | Gosainkund | man.
Sev | Kyongim | man.

Upland Pipit; 2 | Nandanda → Bithanti | Jan, 1 | Chandring → Bithanti | march

1 | Pati Banjyang → Kutumsang | man, 3 | Bhargu village → Dunche | man.

Ashy wood Swallow; 7 | Hetanda | march, 6 | Saura | march, Sev | Meghanti | march

Brown Shrike; 4 | Hetanda | march, 2 | Khosi | march & Sev in man.

Long Tailed Shrike; 1 | Tatopani → Gorapani | Feb, 1 | Nandanda → Pokhara | march

2 | Hetanda | march, Sev | Khosi, Saura | march, 1 | Sundarjal → Pati Banjyang | man

2 | Pati Banjyang - Kutumsang | man.

Tibetan Shrike; 1 Tatopani → Dma | feb, 1 Kabopani → Gusa | feb, 1 Ghana | feb

1 Khandung → BIRTHANTI | feb, 1 BIRTHANTI | feb, 4 Hetanda | feb | march.

4 Kyangin | may, 3 Kyangin → River lodge | may.

Spot winged Starling; 2 Hetanda | march, 18+ Meghamli - Tiger tops | march
4 Rancha → Trisuli | ~~may~~ June.

Grey Headed Starling; 5 Pokhara | march, 1 Khatmandu | march.

● @50 Saura | march, @70 Hetanda | march, 1 Khosi | march, Sev | ^{meghamli} Tiger Tops | march.

Bank Myna je 30 Khosi | ^{may} march, common | Meghamli - Tiger tops | march.

Pied Starling; Sev | Hetanda, Khosi, Saura | march.

Purple Sunbird; 1 Tatopani - Ghorapani | feb, Sev | Saura, Meghamli, Tamaspur | ^{may} march.

Goulds Sunbird; 1 Chandabari - Bhargu village | may, 2 | Lama lodge | may
Cancel my records for Nepal I gave you for my last trip.

● Green Tailed Sunbird; Sev | Pulchowki | ^{Jan} march, 10+ Ghorapani | feb.

4 Banthanti → Namaste lodge | march, 1 Gopte | may, 2 Shyabru | may.

Sev | Shyabru → River lodge | may, 3 Kyangin → Lama lodge | may.

Black Breasted Sunbird; 3 Tatopani | feb.

Fire Tailed Sunbird; 10+ Pulchowki | ^{Jan} march, 1 Tatopani | feb, 2 Ghana | feb

1 Gusa → Tatopani | feb, 2 Banthanti → Namaste lodge | march, 6 BIRTHANTI
→ Nandanda | march, Sev | Phorpati → Gopte → Gosaikund | may.

Crimson Sunbird; 1 Nandanda → Bivithanti Jan, 1 Bivithanti → Ullevi Jan

2 Tatopani → Gorapani Feb, 2 Chandrung → Bivithanti March

5 Meghamli Tiger tops March, 2 Tamaspur March, 1 Gorana April

Plain Flowerpecker; 5 Gorana April - Singing.

Fire Breasted Flowerpecker; 4+ Pulchowki ^{Jan} March, 1 Ghasa Feb.

2 Gorapani Feb, 1 Namaste lodge → Chandrung March, Common Goran

- Ma March-April, Sev Bhangu Village → Shyabru May.

Yellow Bellied Flowerpecker; 2 Lama lodge May.

Oriental Whiteeye; @ 10 Gorapani → Tatopani Feb, 2 Chandrung →

Bivithanti March, @ 10 Bivithanti → Nandanda March, 2 Sarva March
2 Chandrabari → Bhangu ^{May}

6 Phewa Tal March, Sev Godavari, Gorana, Meghamli Tiger tops March,

Cinnamon Sparrow; 2 Bivithanti → Ullevi Jan, 50+ Gorapani → Tatopani ⁷

Sev Dama → Kalopani Feb, 3 Ghasa Feb, 15 Jomsom Feb, 3 Nandanda →
^{Pokhara} March

Spannish Sparrow; 3 Khosi March,

Yellow Throated Sparrow; 8 Meghamli Tiger tops March.

Black Throated Weaver; @ 50 Khosi March and @ 30 in May.

Red Andarav; @ 25 Meghamli Tiger tops March.

Banyaweaver; 3 Sarva March

Scaly Breasted Munia; 8 | Hetanda | March, 6 | Khosi | March,

Sharp Tailed Munia; 6 | Tatopani | Feb, 4 | Khandrung → Birithanti | March

Tibetan Serin; @50 | Godavari | March, @40 | Gokarna | April

Himalayan Greenfinch; @30 | Nandanda → Birithanti | Jan.

5 | Khandrung → Birithanti | March, ^{sew} | Gokarna | ^{April} March, @20 | Sundarjal →

Pati Bariyang | May, @10 | Bhargu village | May, 2 | Shyabru | May.

Goldfinch. 8 | Tatopani → Khorapani | Feb, 5 | Khandrung → Birithanti | March

Chaffinch 3 | North of Dana | Feb.

Hodgson's Rosefinch, @300 ~~@200~~ | Khorapani | Feb, @30 | Uleri → Khorapani | Feb,

@150 | Khorapani → Tatopani | Feb, @70 | Khasa | Feb, @70 | Khasa → Kalopani | Feb

@10 | Kalopani → Jomson | Feb, @100 | Jomson | Feb, @30 | Kagbeni | Feb,

@65 | Jarkot | Feb, 6 | Muktinath | Feb, 1 | Namaste lodge → Birithanti | March

16 | Khasin Kund | May.

Brandt's Rosefinch. @20 | Khorapani → Tatopani | Feb, @30 | Kalopani

→ Jomson | Feb, @600 | Jomson | Feb - only 30 left a week later.

15 | Kagbeni → Muktinath | Feb.

Nepal Rosefinch; 6 | Pulchowki | Jan, @20 | Uleri → Khorapani | Feb.

@60 | Khorapani → Tatopani | Feb, 6 | Tatopani → Khasa | Feb, 5 | Khorapani | Feb

Nepal Rosefinch; 5 | Narmada lodge → Chandanang | march, 2 | 40 | Gopte | may

Common Rosefinch; 6 | Samra | march, 3 | Meghantli Tiger tops | march

Pink Browed Rosefinch; 1 | Pulchowki | Jan, 2 | Khorapani → Tatopani | feb.
@ 15 | Gopte | may.

2 | Dana → Kalopani | feb, 2 | Kalopani → Jomsom | feb, 4 | Bivithanti → Nandanda
| march

Beautiful Rosefinch; 8 | Khorapani | feb, 1 | Khorapani → Tatopani | feb.

@ 20 | Dana → Kalopani | feb, @ 30 | Ghusa | feb, @ 60 | Kalopani | feb,

3 | River lodge → Kyangum | ^{may} @ 30 | Muktinath | feb.

@ 200 | Kalopani → Jomsom | feb, @ 50 | Jomsom | feb, Sew | Kagbeni | feb

Red Breasted Rosefinch; 8 | Gosainkund | may.

Spot winged Rosefinch; 4 | Vilevi → Khorapani | feb, 2 | Dana → Kalopani | feb.

@ 10 | Ghusa | feb, 1 | Bivithanti → Nandanda | march, 2 | Gopte | may, 2 |
^{Chandabari / may}

White Browed Rosefinch; 1 | Khorapani | feb, 1 | Thor Pati | may

3 | Gopte | may, 6 + | Gopte → Gosainkund | may.

Eastern Great Rosefinch; 8 + | Kalopani → Jomsom | feb, 2 | Jomsom →
20 + | Jomsom | feb

Kagbeni | feb, 4 | Kagbeni → Muktinath | feb, 20 + | Muktinath | feb

Great Rosefinch; 1 ♂ | N' Marpha | feb, 1 ♂ | Jomsom | feb.

^{M.P.R.R., M. TURTON}

Juniper finch; 4 | Khorapani | feb, @ 8 | ~~Nandanda~~ ^{Bivithanti} → Narmada lodge |
march

Scarlet finch; 2 ♀♀ | Pulchowki | march, 3 | Lama lodge | may,

2 | Lama lodge → Shyabru | may.

Golanape finch; 4 | Pulchowki | March.

Red browed finch; 1 | Uleri ^{march} → Ghorapani | Feb, 6 | Ghorapani | Feb

5 | Barthanti → Namaste lodge | ~~Feb~~ ^{march}, 5 | Namaste lodge → Chandrang | ~~Feb~~ ^{march}.

Brown Bullfinch; 15 | Ghorapani | Feb, 10 | Namaste lodge | ~~Feb~~ ^{march},
2 | Shyabru | May.

Red Headed Bullfinch; 3 | Uleri → Ghorapani | Feb, 2 | Ghorapani | Feb
4 | Gopte | May, 3 | Kyanguim | May.

● 4 | Ghasa | Feb, 10 | Namaste lodge → Chandrang | March, 1 | Kutumsa,
→ Thorpati | May

Spot winged Grosbeak; 6 | Pulchowki | March, 25 + 5 | Kanna | March
^{m. PARR.}

Allied Grosbeak; 12 | Barthanti → Namaste lodge | March, 3 | Gopte | May
3 | Shyabru | May

White winged Grosbeak; 6 | Kalopani → Jomsom | Feb, 8 | Jomsom | Feb, 6 | Thorpati
| May

Sev | Gopte | May, 8 | Gopte → Gosainkund | May, Sev | Gosainkund → Chandab
| May

● Crested Bunting; 1 | Chandrang → Binthanti | March, 2 | Saura | March
6 | Niegiani, Tigertops | March

Rock Bunting; @ 20 | Ghasa | Feb, Sev | Ghasa → Tatopani | Feb, 6 | Jomsom | Feb

10 | Jomsom → Kagbeni | Feb, Common | Ghorapani → Tatopani | Feb,

10 | Chandrang → Binthanti | March
Very Common | Dana → Kalopani | Feb, @ 50 | Kalopani → Jomsom | Feb.

Pine Bunting; 3 | Dana → Kalopani | Feb, @ 35 | Kalopani → Jomsom | Feb,

@ 60 | Jomsom | Feb, 5 | Tatopani → Ghorapani | Feb, 1 | Ghorapani | Feb.

Yellowhammer; 1 | Kalopani → Jomsom | Feb.

Yellow Breasted Bunting; @200|saura|march, @30|khosi|march.

Little Bunting; 1|kodawari|jan, @20|ghorapani → Tatapani|feb,

1|chandring|march, 10|phewatal|march, 15|khosi|march.

Black faced Bunting; 3|khosi|march.

Mongolian Desert finch; 1|jomsom|feb.

Tibetan Snowfinch; 1|north of Dama|feb, 2|marpha|feb.

Red fronted Serin; 3|kalopani → jomsom|feb, 2|kalopani → khasa|feb

@40|jomsom|feb, 2|muktinath|feb.

Nests found in Nepal.

Robson (1982)
part

29 May

Ibisbill 1 nest with 4 eggs at Kyanguin, on Shingde island in river. No real nest, eggs laid on flat area of fine, tiny stones amongst larger stones.



Eggs not pear shaped like expected but similar in shape to a stone curlew's egg & roughly that size. Olivey black ground coloration with dark brown smudges * spots around the upper $\frac{2}{3}$ of the egg

15 May

Ultramarine Flyc 1 Nest found on Sheopuri Ridge under bank @ 6' above ground. Moss affair, similar to spotted flyc. Small, shallow, well lined cup with 3+ young less than 5 days old.

→
amongst roots.

Thor Pati

18 May.

Impeyan Pheasant 2 ♀♀ seen with at least 4 tiny fledglings. The youngsters were chocolatey brown with a creamy supercilium and creamy patches on body. The young birds had the ability to ~~throw~~ throw themselves down steep slopes for 20 yards or so at a time, so they could keep up with the fleeing ♀♀s.

Sopte

20 May.

Orange Bared Warbler 1 nest found in Rhododendron bush @ 4-5' off ground. main construction made of moss, with large opening at front. lined with bamboo leaves which were very obvious, poking out of the entrance. feathers also used in lining. 3 well grown young with developing feathers.

Gopte
21 May

Rufous Vented Tit 1 nest found in natural split in
Rhodedendron tree. Typical tit-like construction of
moss & cobwebs etc, appeared to be empty. @ 4-5' of ground.

Gopte
22 May

Fire Tailed Myzornis 1 nest under construction.
Quite large, messy, moss ball, with small hole for
entrance in front. Nest against rock face/bank amongst
existing moss. 3-4' off ground. Both sexes were lining
the nest with flakey Rhodedendron bark.

Gopte - Gosainkund
22 May

Fire Tailed Sunbird 1 nest being constructed
amongst branches of dwarf juniper. @ 3' off ground.
Flimsy oval shaped construction of dead grasses
with hole at front towards top. ♀ was doing the work.

Bhangu village
→ Singabri
24 May

Grey Bushchat 1 nest 2' above ground amongst
vegetation on bank by path. Moss nest very similar
to Egyptian Robin - a large moss cup with large
amounts of moss spread in front of main nest.
4 Eggs very similar to Robin as well, but paler. ♀ incubating

Bhangu →
Singabri
24 May

Rufous Bellied Niltava 1 Nest with 4 very
round white eggs. Nest moss cup hidden in vegetation
on bank by path @ 5' above ground. ♀ incubating
2 Eggs hatched ~~in~~ during my presence at the nest.

Langtang
Gorge
26 May

Grey Bellied Tesia 1 Nest, very similar to wren's
placed on side of boulder @ 3-4' above ground
Several newly hatched young (hard to count) ♂ singing
nearby.

Kyangvin
28 May

Tickell's leaf warbler 1 nest being constructed in low bush close to ground. Typical Phyllozoe ball of dead grasses with entrance in front.

Hama Lodge

31 May

Verditer flyc 1 nest in gap amongst rocks on steep bank @ 10-15' above ground. Nest mainly of roots. 3+ young ? age.

Mammals list.

One Horned Rhino

15 Saurs

Jungle Cat

1 Rhosi

Yellow Throated Marten

Red Panda

2 Gorapani Ridge

Musk Deer

Sex Kyangvin (upper langtang)

Gorram

Sex langtang gorge

Himalayan Tahr

many herds on langtang 2 Ghosa

Blue sheep

6 Muktiath (Thorong la).

Heavy Belled Squirrel

1 Tigentops.

Indian fox

fair with young, Meghwal

Gangetic Dolphin

Sex Khosi

Notes on Grey Breasted finia

long slender bill

narrow white supercilium to just behind eye.

dull reddish eye.

grey brown crown and nape.

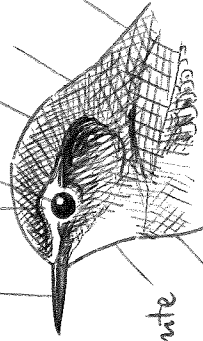

throat white

mantle brownish but no great contrast with crown

wings a little warmer

broad dusky throat. legs pink.

Tail from above

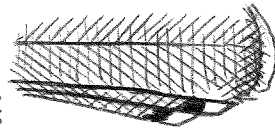

whitish tip
black subterminal mark.

Tail from below.

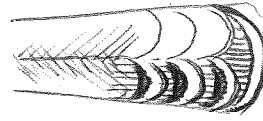

Tail very long.

also black + white tip show.

Tail greyer than mantle