

(M1m2)

# Henning Hege.

14

NEPAL and NORTHINDIA including KASHMIR and LADAKH

7.3.1987 - 13.7.1987

DIARY ( for details see maps ) :

- 7.3. arrival New Delhi
- 8.3. Agra , birdwatching behind Taj Mahal
- 10. to 16.3. Keoladeo Ghana Bird Sanctuary , Bharatpur
- 17. & 18.3. Ranthambore Tiger Reserve , Sawai Madhopur
- 19. to 22.3. Surat (Gujarat) , on 22. excursion to the E port
- 24. to 27.3. Corbett National Parc (Uttar Pradesh)
- 28. to 31.3. Nainital , a little tourist town 2000m high in Kumaon rgon of Uttar Pradesh
- 1.4. to 6.4. New Delhi
- 7.4. arrival in Nepal
- 8. to 17.4. Royal Chitwan National Parc of Nepal terai , stay in Sauh(a)ra
- 18. to 20.4. Pokhara
- 21 to 25.4. trekking ne of Pokhara:
  - 21.4. Pokhara - Thak
  - 22.4. Thak - Thaprang - Kilang
  - 23.4. Kilang - Parje - Siklis
  - 24.4. Siklis - ridge of 2700m → Kheprang
  - 25.4. Kheprang - Bujurung - Pokhara
- 26.4. Pokhara
- 27.4. to 20.5. trekking around Annapurna ( Manang- and Jomosom- trecks ) and to Annapurna Base Camp:
  - 27.4. Dumre - Philesangu - Beshi Sahar
  - 28.4. Beshi Sahar - Khudi - Baundada
  - 29.4. Baundada - Chanje - Tal
  - 30.4. Tal - Dharapani - Bagarchap
  - 01.5. Bagarchap - Chame - Bratang
  - 02.5. Bratang - Pisang
  - 03.5. Pisang - Manang
  - 04.5. Manang

- 05.5. Manang - Ledhar (= Churi Lattar)
- 06.5. Ledhar - Thorung Phedi
- 07.9. Thorung Phedi - Thorung Ila (5400m) - Muktinath
- 08.5. Muktinath
- 09.5. Muktinath - Jomosom
- 10.5. Jomosom - Marpha
- 11.5. Marpha - Kalopani
- 12.5. Kalopani - Lete - Tatopani
- 13.5. Tatopani - Ghoropani
- 14.5. Ghoropani - Bhantanti - Chomro
- 15.5. Chomro - Khuldi - Bamboo Lodge
- 16.5. Bamboo Lodge - Dovan - Himalaya Hotel - Hinko Cave - Deurali Lodge (3200m)
- 17.5. Deurali Lodge - Machhapuchhare Base Camp - Annapurna Base Camp (4200m)
- 18.5. Annapurna Base Camp - Himalaya Hotel (2900m)
- 19.5. Himalaya Hotel - Chomro - Landrung
- 20.5. Landrung - Dhampus - Pokhara
- 29.5. Ilam (Eastnepal)
- 31.5. & 1.6. Kosi Barrage and Koshi Tappu Wildlife Reserve
- 06.6. leaving Nepal , proceeding to Kashmir
- 10. to 13.6. Srinagar (Kashmir)
- 14.6. trip to Wullarlake nw of Srinagar
- 16.6. to 20.6. Dachigam National Parc e of Srinagar
- 23.6. Sonamarg
- 24.6. Sonamarg - Kargil
- 25.6. Kargil - Leh (Ladakh)
- 26.6. Leh
- 27. to 29.6. trekking up to 5700m in Stok range s of Stok (Ladakh)
- 01.7. Leh
- 04. & 05.7. Bombay
- 11. & 12.7. Keoladeo Ghana Bird Sanctuary , Bharatpur
- 13.7. departure from New Delhi

Abbreviations:

- 1 Nepal
- 2 Rajasthan
- 3 Gujarat
- 4 Uttar Pradesh
- 5 Kashmir
- 6 Ladakh
- 7 Keoladeo Ghana Bird Sanctuary , Bhatatpur / R
- 8 Ranthambore Tiger Reserve , Sawai Madhopur / R
- 9 Corbett National Parc / UP
- 10 Nainital / UP
- 11 Dachigam National Parc near Srinagar / K
- 12 Royal Chitwan National Parc / N
- 13 Annapurna round treck / N from 27.4. to 20.5. including Annapurna Sanctuary / N
- 14 Kosi barrage / N

- east
- west
- north
- south

meters above sealevel

between

further and/or undated observations

( thus no "++" means that all observations of a species are given )

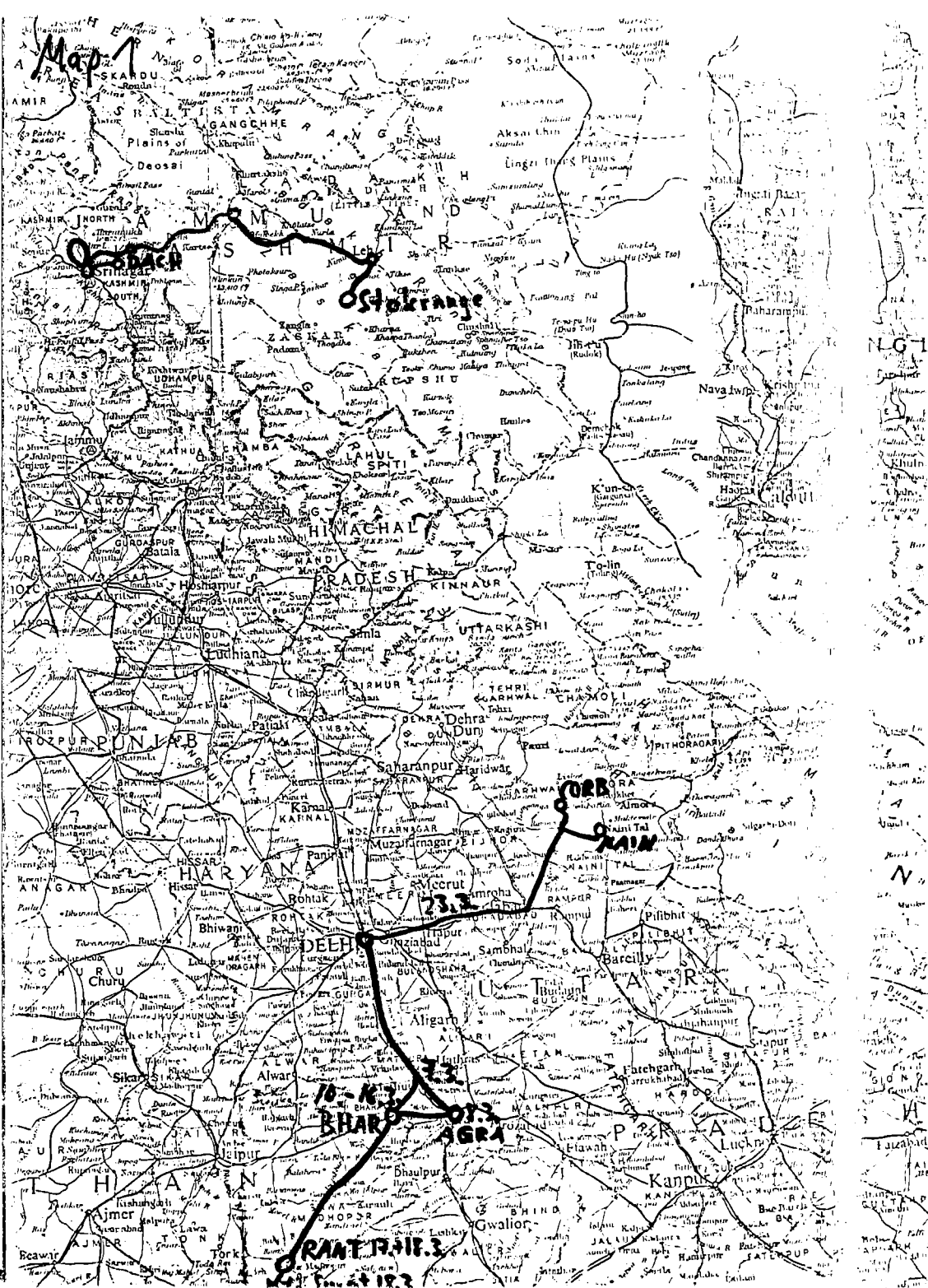

Map 2

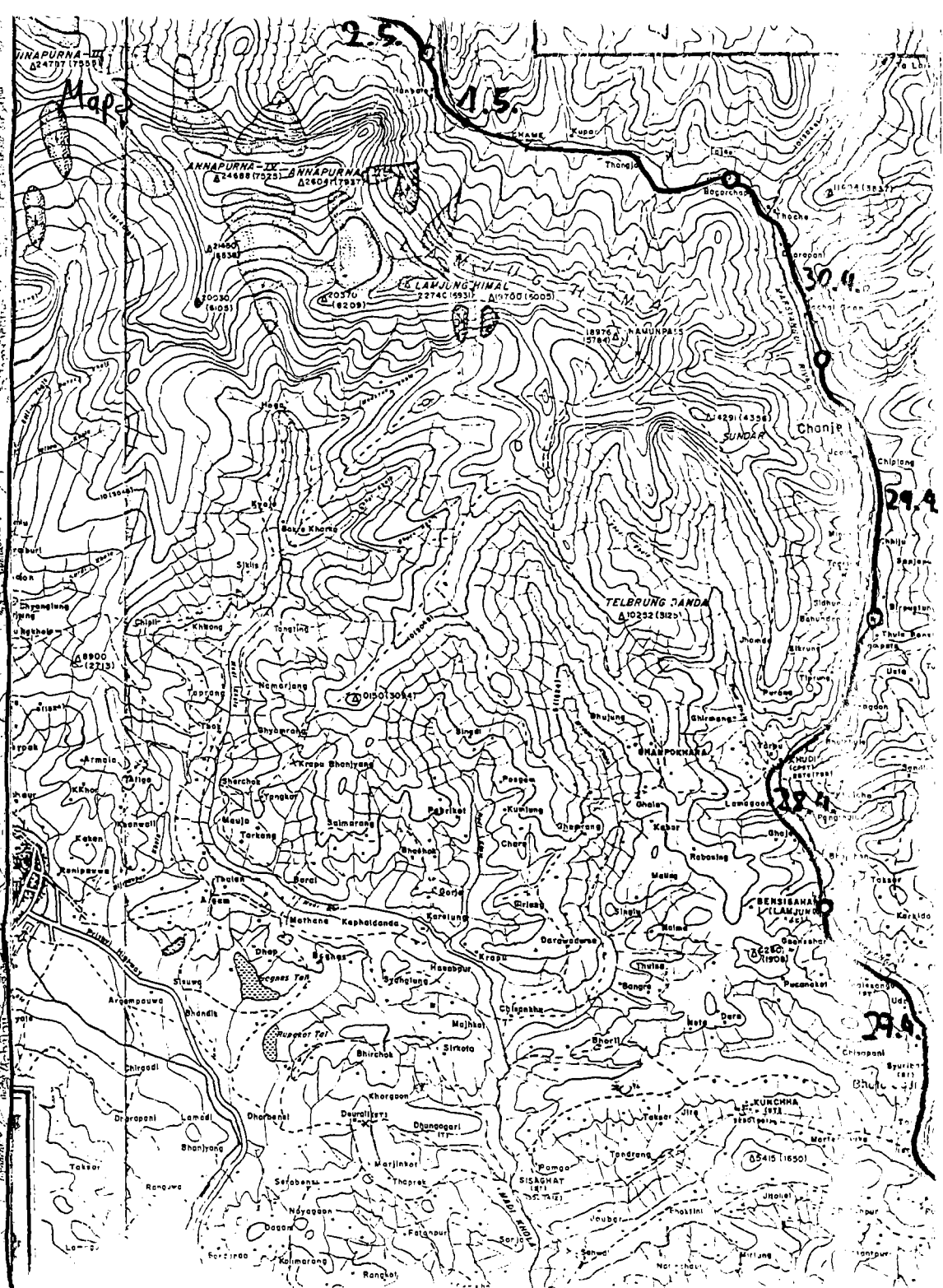
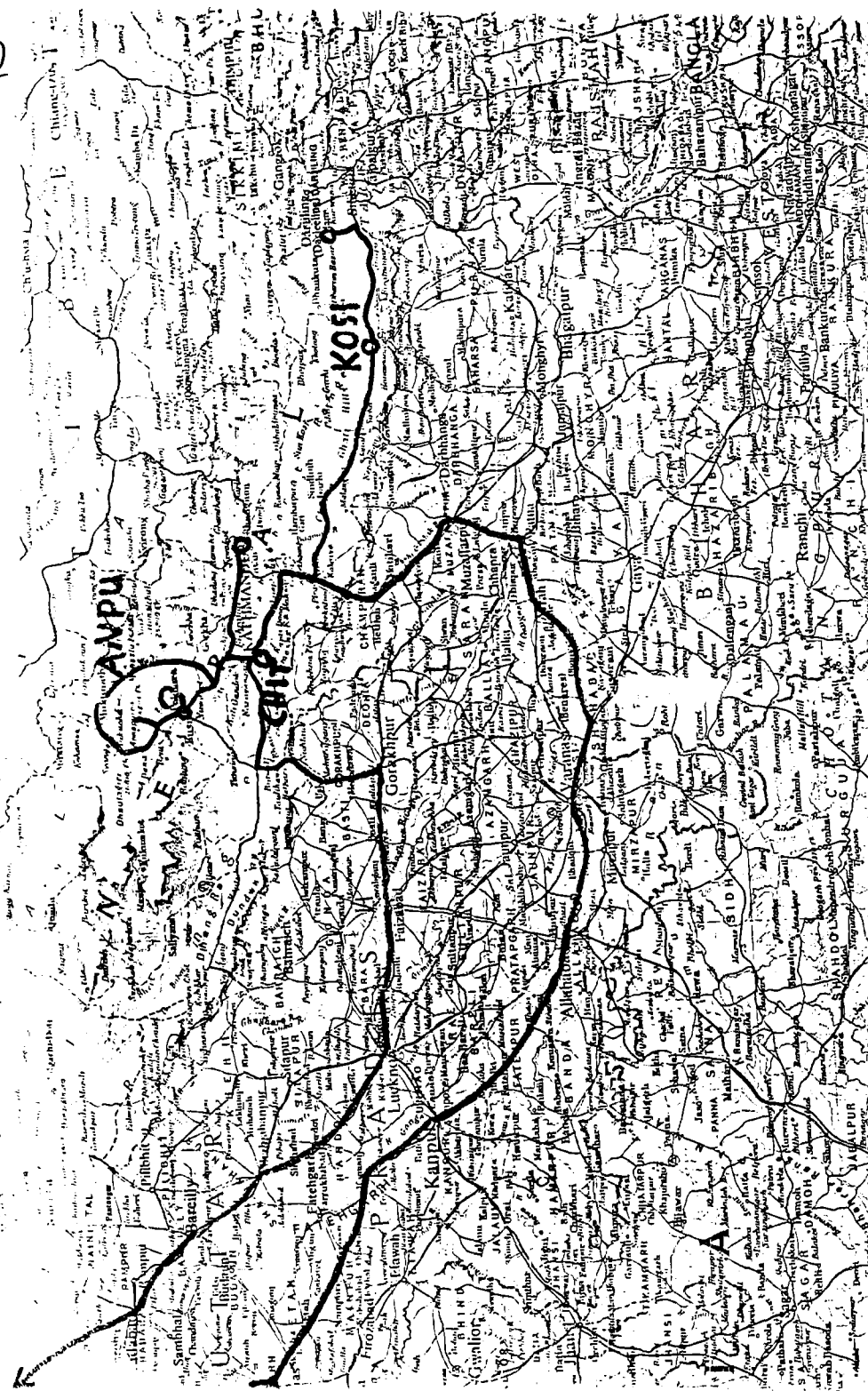

Map 4

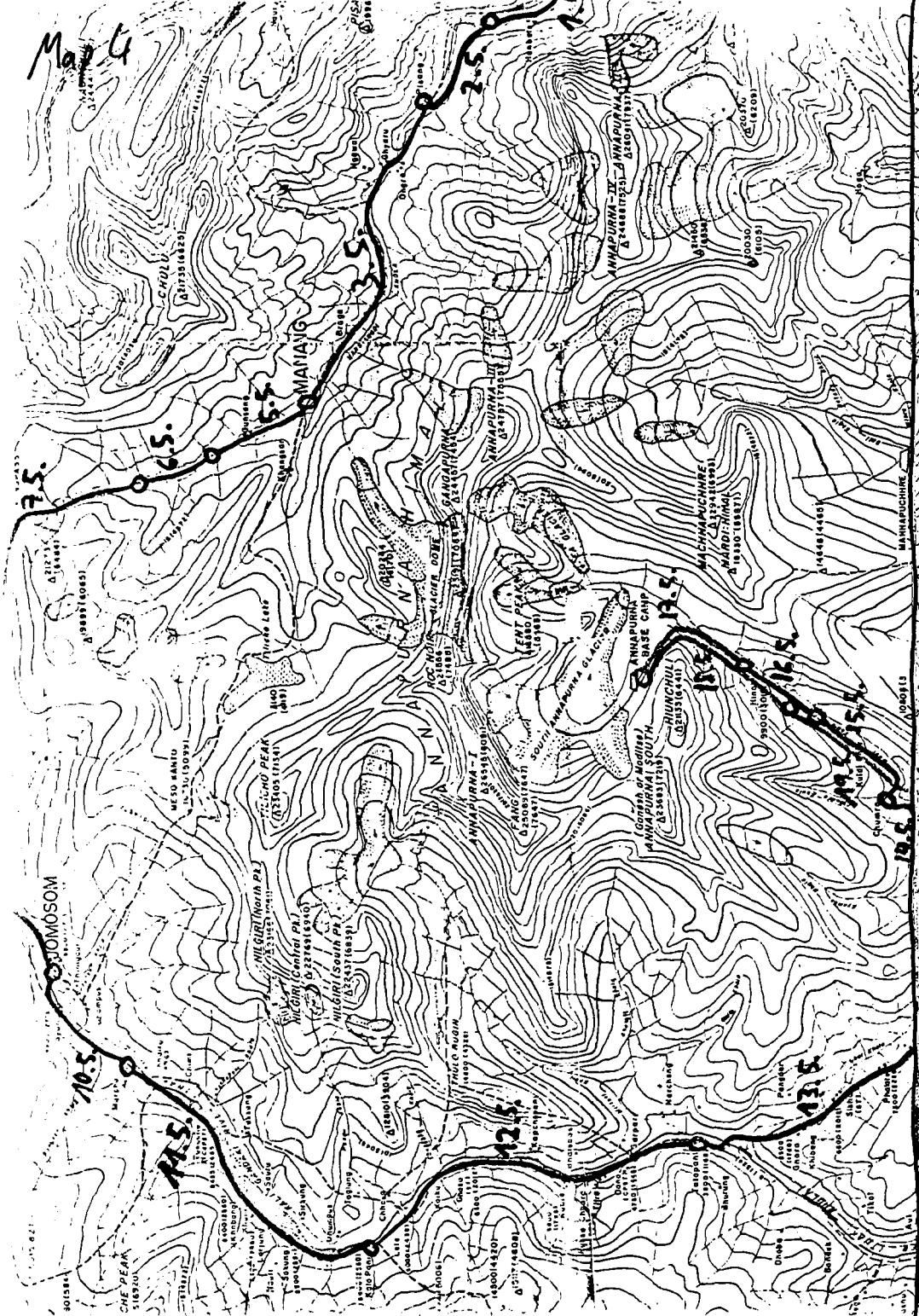

Map 5

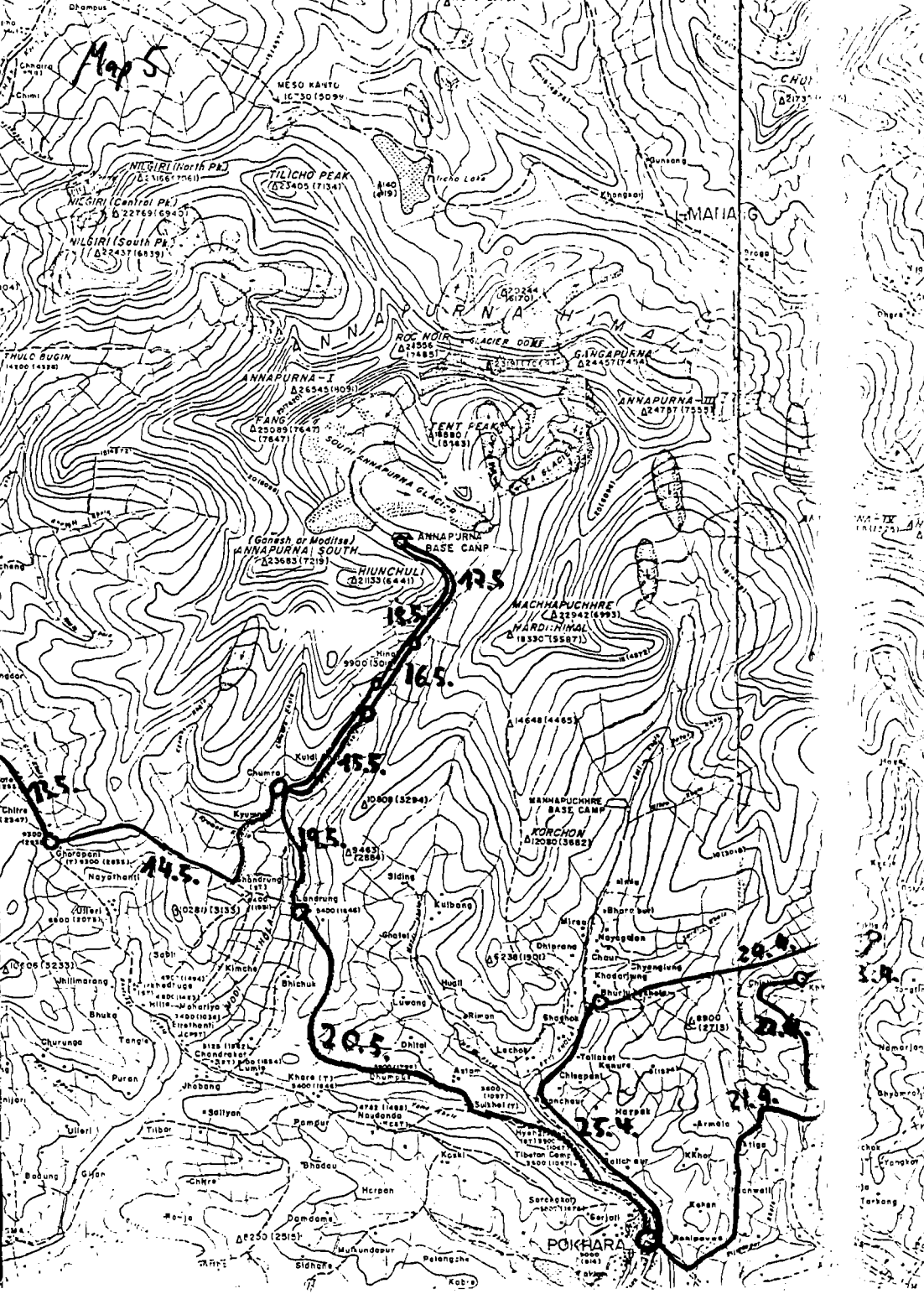

M A M M A L S

*Macaca mulatta* - Rhesus Monkey - Rhesusaffe

New Delhi station , BHAR , RANT , CORB , NAIN , CHIT , Kathmandu/N , ++

*Macaca assamensis* - Assamese Macaque - Assamrhesus

15.5. about 10 above Bamboo/N (2350m)

*Presbytis entellus* - Hanuman - Hulman

RANT , CORB , NAIN , CHIT , AnPU , near treeline at about 3800m DACH , ++

*Panthera tigris* - Tiger - Tiger

RANT , CHIT

*Herpestes edwardsi* - Common Mongoose - Indischer Mungo

behind Taj Mahal Agra , BHAR , CORB , CHIT , KOSI , ++

*Herpestes auropunctatus* - Small Indian Mongoose - Goldstaubmanguste

CHIT , Fokharu/N

*Canis aureus* - Jackal - Goldschakal

BHAR (all 3 juli observations pairs) , CORB , CHIT

*Vulpes vulpes* or *Vulpes ferrilata*

8.5. 1 at about 4300m near Muktinath/N

*Selenarctos tibetanus* - Himalayan Black Bear - Kragenbär

14. to 20.6. 9 observations (5 on trees, 4 on the ground) of single specimen and one female with two cubs in lower DACH

*Martes flavigula* - Himalayan Yellowthroated Marten - Charsamarder

21.4. 1 at Gyoungie Ghola near Tak/N ,

29.5. 1 at the road bw Phikkal and Ilam/N

*Funambulus palmarum* - Threestriped Squirrel

Bombay

*Funambulus pennanti* - Fivestriped Squirrel

Agra , New Delhi , ++

*Lepus nigricollis* - Indian Hare

BHAR , RANT

*Elephas maximus* - Elephant - Indischer Elefant

CORB

*Rhinoceros unicornis* - Great Indian Onehorned Rhinoceros - Fandorn

CHIT

*Bos gaurus* - Gaur - Gaur

9.4. 1 ad male CHIT

*Bubalus bubalis* - Wild Buffalo - Wasserbüffel

Koshi Tappu Wildlife Reserve

*Pseudois nayaur* - Bharal - Blauschaf

bw Iedhar and Thorung Phedi/N , Muktinath/N

*Hemitragus jemlahicus* - Himalayan Thar - Himalayathar

16.5. a group of 10 above Deurali/N (3200m)

*Nemorhaedus goral* - Goral - Goral

15.5. 2 above Bamboo/N (2350m)

*Boselaphus tragocamelus* - Nilgai - Nilgauantilope

BHAR , 18.3. 1 bw Sawai Madhopur/R and RANT

*Antilope cervicapra* - Blackbuck - Hirschziegenantilope

BHAR

*Cervus unicolor* - Sambar - Pferdehirsch

13.3. 1 BHAR , RANT , CORB

*Cervus elaphus* - Hangul - Kaschmirrothirsch

DACH

*Axis axis* - Chital - Axishirsch

BHAR , RANT , CORB , CHIT

*Axis porcinus* - Hog Deer - Schweinshirsch  
CORB , CHIT

*Muntiacus muntjac* - Muntiac - Muntiak  
CORB , NAIN , CHIT

*Sus scrofa* - Wild Boar - Wildschwein  
BHAR , RANT , CORB , CHIT

*Platanista gangetica* - Gangetic Dolphin - Gangesdelphin  
KOSI

## B I R D S

*Pelecanus ruficollis* - Little Grebe - Zwergtaucher  
18.3. RANT , 12.6. Srinagar/K , 31.5. KOSI

*Pelecanus onocrotalus* - White Pelican - Rosapelikan  
11.3. 2 BHAR

*Phalacrocorax niger* - Little Cormorant - Mohrenscharbe  
BHAR , RANT , KOSI

### XX

*Anhinga rufa* - Darter - Schlangenhalsvogel  
BHAR , RANT , CHIT , KOSI

### XXI

*Ardea cinerea* - Grey Heron - Graureiher  
BHAR , RANT , Srinagar , ++

*Ardea purpurea* - Purple Heron - Purpurreiher  
BHAR , RANT , KOSI , CHIT

*Ardeola striatus* - Little Green Heron - Mangrovereiher  
RANT , CORB , CHIT

*Ardeola grayi* - Pond Heron - Paddyreiher  
BHAR , Agra , RANT , Surat/G , CORB , CHIT , Pokhara/N , KOSI ,

*Bubulcus ibis* - Cattle Egret - Kuhreiher  
Agra , BHAR , RANT , CORB , CHIT , Pokhara/N (19.4. in mixed  
colony with Little Egret) , KOSI , Bombay , ++

*Egretta alba* - Large Egret - Silberreiher  
BHAR , RANT , CHIT , KOSI

*Egretta intermedia* - Yellowbilled Egret - Mittelreiher  
BHAR , RANT , CHIT , KOSI

*Egretta garzetta* - Little Egret - Seidenreiher  
Agra , BHAR , RANT , CHIT , Pokhara/N (see Cattle Egret) , KOSI ,  
Srinagar/K , ++

schistacea?  
Egretta gularis - Indian Reef Heron - Küstenreiher or Meerreiher  
22.3. Magdalla port Surat/G

Nycticorax nycticorax - Night Heron - Nachtreiher  
BHAR , CORB , CHIT , Srinagar/K

Ixobrychus cinnamomeus - Chestnut Bittern - Zimtdommel  
31.5. KOSI

Ixobrychus sinensis - Yellow Bittern - Chinesendommel  
31.5. KOSI

Mycteria leucocephala - Painted Stork - Ind.Nimmersatt  
14.3. 1 BHAR (only BHAR spring observation) , RANT , Surat/G ,  
KOSI

Anastomus oscitans - Openbill Stork - Ind.Klaffschnabel  
BHAR ( none in march , hundreds 11.7. on their nests waiting for  
the onset of monsoon) , CHIT , KOSI

Ciconia episcopus - Whitenecked Stork - Wollhalsstorch  
BHAR , RANT , KOSI

Ephippiorhynchus asiaticus - Blacknecked Stork - Riesenstorch  
BHAR , RANT , KOSI

Leptoptilus dubius - Adjutant - Argala  
11.3. 1 BHAR ,

Leptoptilus javanicus - Lesser Adjutant - Sundamarabu  
13.4. 1 CHIT , 31.5. KOSI

Threskiornis aethiopica - White Ibis - Heiliger Ibis  
BHAR , RANT , Surat/G , KOSI

Pseudibis papillosa - Black Ibis - Warzenibis  
BHAR , RANT , CHIT , 1.6. Koshi Tappu Wildlife Reserve/N

Platalea leucorodia - Spoonbill - Löffler  
BHAR , RANT

Anser indicus - Barheaded Goose-Streifengans  
BHAR

Dendrocygna javanica - Lesser Whistling Tree Duck - Javapfeifgans  
BHAR (several 11.7., none in march) , CHIT , KOSI

Tadorna ferruginea - Ruddy Shelduck - Rostgans  
BHAR , 3.5. 7 on a glacier lake near Manang/N (3400m) , 10.4. CHIT

Anas acuta - Pintail - Spießente  
RANT , CHIT (17.4.) , BHAR

Anas crecca - Teal - Krickente  
BHAR , RANT

Anas poecilorhynchus - Spotbilled Duck - Fleckschnabelente  
BHAR

Anas platyrhynchus - Mallard - Stockente  
CHIT (17.4.)

Anas strepera - Gadwall - Schnatterente  
3.5. 1 female in a mixed group together with 1 female shoveler and  
3 male 2 female garganeys on a glacier lake near Manang/N (3400m)

Anas querquedula - Garganey - Knäkente  
10.4. near Sauhra/N , 3.5. Manang/N (see Gadwall)

Anas clypeata - Shoveler - Löffelente  
BHAR , 3.5. Manang/N (see Gadwall)

~~XXXXXXXXXXXX~~

Aythya baeri - Baer's Pochard - Baerente  
31.5. and 1.6. 3 KOSI

Nettapus coromandelianus - Cotton Teal - Weißbauch-Zwerggans  
BHAR (12.7., not in march) , RANT , KOSI

*Elanus caeruleus* - Blackwinged Kite - Gleitaar  
BHAR , CORB , KOSI

*Pernis ptilorhynchus* - Honey Buzzard - Schopfwespenbussard  
RANT , CORB , CHIT

*Milvus migrans* - Black Kite - Schwarzmilan  
BHAR , CORB , CHIT , KOSI , New Delhi , Agra , NAIN , Pokhara/N ,  
Srinagar/K , Leh/L , Bombay , ++

*Haliastur indus* - Brahminy Kite - Brahminenweihe  
22.3. 1 Magdalla port of Surat/G

*Accipiter nisus* - European Sparrowhawk - Sperber  
11.3. BHAR , 4.5. Manang/N , 28.3. NAIN

*Buteo rufinus* - Longlegged Buzzard - Adlerbussard  
23.6. 1 Sonamarg/K

*Buteo buteo vulpinus* - Buzzard - Falkenbussard  
4.5. 1 Manang/N

*Hieraaetus pennatus* - Booted Eagle - Zwæg adler  
NAIN

*Aquila chrysaetos* - Golden Eagle - Steinadler  
NAIN

*Aquila rapax/nipalensis* - Tawny/Steppe Eagle - Raub/Steppenadler  
BHAR , NAIN , 22.4. bw Thak and Thaprang/N , ++

*Aquila clanga* - Greater Spotted Eagle - Schelladler  
~~MA~~ BHAR

*Aquila pomarina* - Lesser Spotted Eagle - Schreiadler  
BHAR

*Haliaeetus leucoryphus* - Pallas's Fishing Eagle - Bindenseeadler  
BHAR , CORB (fighting with subad. Osprey)

*Ichthyophaga ichthyaetus* - Greyheaded Fishing Eagle - Graukopf-  
Seeadler

10.4. 1 small forestpond near Saura/N opposite CHIT

*Ichthyophaga nana* - Himalayan Greyheaded Fishing Eagle -  
Braunschwanz-Seeadler  
CORB

*Sarcogyps calvus* - King Vulture - Lappengeier  
BHAR , NAIN , 23.4. Parje/N

*Aegypius monachus* - Cinereous Vulture - Mönchsgeier  
16.3. 1 feeding on dead Spoonbill BHAR

*Gyps fulvus* - Griffon Vulture - Gänsegeier  
CHIT

*Gyps himalayensis* - Himalayan Griffon - Himalayageier  
NAIN , ANPU , DACH , Sonamarg/K , ++  
~~XXXXXXXXXX~~

*Gyps indicus* - Indian Longbilled Vulture - Dünnschnabelgeier  
CHIT

*Gyps bengalensis* - Indian Whitebacked Vulture - Bengalengeier  
New Delhi , Agra , BHAR , Surat/G , Pokhara/N , Bombay , ++

*Neophron percnopterus* - Egyptian Vulture - Schmutzgeier  
Agra , BHAR , ANPU , Manarbal lake nw of Srinagar (14.6.) , ++

*Gypaetus barbatus* - Bearded Vulture - Bartgeier  
NAIN , ANPU , DACH , Stokrange/L , ++

*Circus aeruginosus* - Marsh Harrier - Rohrweihe  
BHAR , CHIT , KOSI

*Spilornis cheela* - Crested Serpent Eagle - Schlangenweihe  
BHAR , CORB , 24.4. 1 sailing at 2400m near Siklis/N , ANPU , ++



*Circaetus gallicus* - Shorttoed Eagle - Schlangenadler  
BHAR

*Pandion haliaetus* - Osprey - Fischadler  
CORB , CHIT , KOSI , 4.7. Gateway of India Bombay

*Falco subbuteo* - Hobby - Baumfalke  
12.5. 2 Kaligandaki gorge bw Lete and Tatopani

*Falco tinnunculus* - Kestrel - Turmfalke  
26.4. Setiriver Pokhara/N (possibly breeding) , DACH , Leh/L

*Tetraogallus tibetanus* - Tibetan Snowcock - Tibetaner Königshuhn  
7.5. Thorung Phedi/N (4400m)

*Tetraogallus himalayensis* - Himalayan Snowcock - Himalaya Königshuhn  
7.5. 3 above Muktinath/N at 4000m

*Alectoris chukar* - Chukar Partridge - Chukarhuhn  
5.5. 2 above Tengji/N , 25.6. crossing the road bw Kargil and Leh/L ,  
27.6. above Stok/L

*Francolinus francolinus* - Black Francolin - Halsbandfrankolin  
CHIT

*Francolinus pondicerianus* - Grey Francolin - Wachtelfrankolin  
8.3. 1 behind Taj Mahal Agra , BHAR , RANT

*Perdica argoonda* - Rock Bush Quail - Madraswachtel  
8.3. 2 male 1 female behind Taj Mahal Agra

*Tragopan satyra* - Satyr Tragopan - Satyr-Tragopan  
19.5. 1 male near Himalaya Hotel in Annapurna Sanctuary/N

*Lophophorus impejanus* - Monal Pheasant - Gelbschwanz-Glanzfasan  
2.5. 1 at Pisang/N 3200m after heavy snowfall , 16.5. Deurali/N

*Lophura leucomelana* - Kaleej Pheasant - Silberfasan  
21.4. forest above Fishtail Lodge Pokhara/N

*Gallus gallus* - Red Junglefowl - Bankivahuhn  
CORB , CHIT

*Pavo cristatus* - Common Peafowl - Pfau  
Agra , BHAR , RANT , CORB , CHIT , n Bombay

*Grus grus* - Common Crane - Europ. Kranich  
10.3. a group BHAR

*Grus antigone* - Sarus Crane - Saruskranich  
BHAR , ++

*Grus leucogeranus* - Siberian Crane - Nonnenkranich  
10. to 15.3. 2ad 1imm BHAR

*Amaurornis akool* - Brown Crake - Braunbauchkielralle  
CHIT

*Amaurornis phoenicurus* - Whitebreasted Waterhen - Weißbrustkielralle  
BHAR (on 11.7. 1 very far from water) , CHIT

*Gallinago cinerea* - Water Cock - Wasserhahn  
31.5. KOSI

*Gallinula chloropus* - Moorhen - Teichhuhn  
BHAR , RANT , CHIT , KOSI , Srinagar/K , ++

*Porphyrio porphyrio* - Purple Moorhen - Purpurralle  
10.3. 3 seen at 1am BHAR

*Fulica atra* - Coot - Bleßhuhn  
3.5. on a lake near Pisang/N (3200m) , 31.5. KOSI

*Hydrophasianus chirurgus* - Pheasanttailed Jacana - Wasserfasan  
RANT , KOSI

Metopidius indicus - Bronzewinged Jacana - Hindublatthühnchen  
BHAR , RANT , KOSI

Rostratula benghalensis - Painted Snipe - Goldschneppfe  
CHIT

Himantopus himantopus - Blackwinged Stilt - Stelzenläufer  
Agra , BHAR , RANT , ++

**K**

Burhinus oedicnemus - Stone Curlew - Triel  
BHAR , CHIT , 1.6. Koshi Tappu Wildlife Reserve/N

Esacus magnirostris - Great Stone Plover - Rifftriel  
17.3. RANT

Glareola lactea - Small Indian Pratincole - Sandbrachschwalbe  
10.4. CHIT , 31.5. KOSI

Vanellus leucurus - Whitetailed Lapwing - Weißschwanzkiebitz  
BHAR

Vanellus indicus - Redwattled Lapwing - Rotlappenkiebitz  
New Delhi Airport , Agra , BHAR , RANT , Surat/G , CORB , CHIT , ++

Vanellus spinosus - Spurwinged Plover - Spornkiebitz  
CORB , CHIT

Charadrius dubius - Little Ringed Plover - Flußregenpfeifer  
BHAR , CHIT

Limosa limosa - Blacktailed Godwit - Uferschnepfe  
RANT

Tringa erythropus - Spotted Redshank - Dunkler Wasserläufer  
BHAR

Tringa totanus - Redshank - Rotschenkel  
BHAR , Taptiriver Surat/G

Tringa stagnatilis - Marsh Sandpiper - Teichwasserläufer  
Yamunariver Agra , BHAR

Tringa nebularia - Greenshank - Grünschenkel  
Yamunariver Agra , BHAR , Taptiriver Surat/G , CHIT  
3.5. 1 glacier lake Manang/N (3400m)

Tringa ochropus - Green Sandpiper - Waldwasserläufer  
Yamunariver Agra , BHAR , CHIT , 3.5. 1 glacier lake Manang/N (3400m)

Tringa glareola - Wood Sandpiper - Bruchwasserläufer  
Agra , BHAR , RANT

Tringa terek - Terek Sandpiper - Terekwasserläufer  
22.3. port of Surat/G

Actitis hypoleucos - Common Sandpiper - Flußuferläufer  
Agra , BHAR , RANT , CHIT , Pokhara/N , ++

Gallinago gallinago - Common Snipe - Bekassine  
BHAR , CHIT

Calidris minuta - Little Stint - Zwergstrandläufer  
BHAR

Chalidris temmincki - Temming's Stint - Temminckstrandläufer  
BHAR , CHIT

Philomachus pugnax - Ruff - Kampfläufer  
Agra , BHAR , RANT

Larus ichthyaetus - Great Blackheaded Gull - Fischmöwe  
14.4. 1 imm CHIT

Larus brunnicephalus - Brownheaded Gull - Tibetlachmöwe  
22.3. Taptiriver Surat/G

Chlidonias hybrida - Whiskered Tern - Weißbartseeschwalbe  
31.5. KOSI , 12. to 14.6. many on flooded ricefields around  
Srinagar/K

Gelochelidon nilotica - Gullbilled Tern - Lachseeschwalbe  
RANT , Surat/G

Hydroprogne caspia - Caspian Tern - Raubseeschwalbe  
Surat/3

Sterna aurantia - Indian River Tern - Hinduseeschwalbe  
KOSI

Sterna acuticauda - Blackbellied Tern - Schwarzbauchseeschwalbe  
RANT , KOSI

Sterna albifrons - Little Tern - Zwergseeschwalbe  
KOSI

Pterocles exustus - Chestnutbellied Sandgrouse - Braunbauchflughuhn  
BHAR

Treron phoenicoptera - Yellowlegged Green Pigeon - Gelbfußtaube  
BHAR

Columba leuconota - Snow Pigeon - Schneetaube  
ANPU , above Stok/L , ++

Columba rupestris - Hill Pigeon - Klippentaube  
Manang/N , above Stok/L

Columba livia - Blue Rock Pigeon - Felsentaube  
Pokhara/N , ++

Columba hodgsoni - Speckled Wood Pigeon - Schwarzschnabel Oliventaube  
1.5. bw Bagarchap and Chame/N , 16.6. DACH

Streptopelia orientalis - Oriental Turtle Dove - Meenataube  
NAIN , CHIT , ANPU , DACH , Stok/L , ++

Streptopelia decaocto - Ring Dove - Türkentaube  
New Delhi railway station , BHAR , RANT , CORB , Srinagar/K , DACH , ++

Streptopelia tranquebarica - Red Turtle Dove - Zwerglächtaube  
BHAR , CHIT

Streptopelia chinensis - Spotted Dove - Perlhalstaube  
CORB , NAIN , CHIT , ANPU , ++

Streptopelia senegalensis - Senegal Dove - Palmtaube  
Agra , BHAR , ++

Psittacula krameri - Roseringed Parakeet - Halsbandsittich  
Agra , BHAR , RANT , CORB , CHIT , ++

Psittacula alexandri - Redbreasted Parakeet - Rosenbrustsittich  
CHIT

Psittacula cyanocephala - Blossomheaded Parakeet - Pflaumenkopfsittich  
CORB , CHIT

Clamator jacobinus - Piedcrested Cuckoo - Jakobinerkuckuck  
11. & 12.7. (but not in march) BHAR

Cuculus sparverioides - Large Hawk-Cuckoo - Sperberkuckuck  
ANPU

Cuculus varius - Brainfewer Bird - Wechselkuckuck  
BHAR , CORB , ++

Cuculus satrapatus - Himalayan Cuckoo - Hopfkuckuck  
ANPU , DACH , ++

Cuculus cuculus - Cuckoo - Kuckuck  
Pokhara/N , ANPU , Srinagar/K , DACH , 11.7. (but not in march) BHAR

Cacomantis passerinus - Indian Plaintive Cuckoo - Klagekuckuck  
ANPU

Surniculus lugubris - Drongo Cuckoo - Drongokuckuck  
29.5. 1 Ilam/N

Eudynamys scolopacea - Koel - Koel  
Pokhara/N , ANPU , 11.7. (but not in march) BHAR

*Centropus sinensis* - Crow-Pheasant - Heckenkuckuck  
BHAR , RANT , CORB , CHIT , ++

*Otus bakkamoena* - Collared Scops Owl - Halsbandeule  
calling NAIN

*Athene brama* - Spotted Owlet - Brahmakauz  
BHAR

*Caprimulgus affinis* - Franklin's Nightjar - Savannennachtschwalbe  
17.4. 1 flushed several times bw few low bushes on a sandbank of  
river Rapti CHIT

*Collocalia brevirostris* - Himalayan Swiftlet - Himalayasalangane  
ANPU

*Chaetura sylvatica* - Whiterumped Spinetail - Hindusegler  
CORB

*Apus apus* - Swift - Mauersegler  
DACH

*Apus pacificus* - Large Whiterumped Swift - Pazifiksegler  
16.5. at Deurali/N (3200m)

*Apus affinis* - House Swift - Haussegler  
Agra , RANT , CORB , NAIN , Pokhara/N , ANPU , ++

*Cypsiurus parvus* - Palm Swift - Palmsegler  
Surat/G

*Ceryle lugubris* - Himalayan Pied Kingfisher - Trauerfischer  
28.4. 1 Marsyangdi river at Khudi/N

*Ceryle rudis* - Lesser Pied Kingfisher - Graufischer  
Agra , BHAR , CORB , CHIT , Srinagar/K , ++

*Alcedo atthis* - Common Kingfisher - Eisvogel  
BHAR , CHIT , Srinagar/K , ++

*Pelargopsis capensis* - Storkbilled Kingfisher - Storchschnabel  
10.4. 1 small pond near Sauhra/N

*Halcyon smyrnensis* - Whitebreasted Kingfisher - Braunliest  
BHAR , RANT , CORB , CHIT , Srinagar/K , ++

*Merops leschenaulti* - Chestnutheaded Beeater - Braunkopfspint  
CHIT

*Merops apiaster* - European Beeater - Bienenfresser  
25.3. a group CORB , 14.6. Manarballake/K

*Merops phillipinus* - Bluetailed Beeater - Blauschwanzspint  
CHIT

*Merops orientalis* - Green Beeater - Hinduspint=Smaragdspint  
Agra , BHAR , Surat/G , CORB , CHIT , ++

*Coracias garrulus* - European Roller - Blauracke  
14.6. Manarballake/K

*Coracias benghalensis* - Indian Roller - Hinduracke  
Agra , BHAR , CORB , CHIT , Pokhara/N , ++

*Eurystomus orientalis* - Broadbilled Roller - Dollarvogel  
CHIT

*Upupa epops* - Hoopoe - Wiedehopf  
Agra , BHAR , Surat/G , CORB , NAIN , Srinagar/K , Sonamarg/K,  
1.7. juv. Leh/L

*Tockus birostris* - Common Grey Hornbill - Hindutok  
Agra , BHAR , ++

*Buceros bicornis* - Great Pied Hornbill - Doppelhornvogel  
CORB

*Megalaima virens* - Great Hill Barbet - Heulbartvogel  
ANPU , ++

Megalaima ceylanica - Large Green Barbet - Braunkopfbartvogel  
CORB

Megalaima lineata - Lineated Barbet - Streifenbartvogel  
CORB

Megalaima asiatica - Blue-~~throated~~ <sup>throated</sup> Barbet - Blauwangenbartvogel  
Pokhara/N

Megalaima haemacephala - Coppersmith - Kupferschmied  
Agra , BHAR , Pokhara/N

Picumnus innominatus - Speckled Piculet - Tüpfelzwergspecht  
20.5. bw Landrung and Dhampus/N

Picus squamatus - Salybellied Green Woodpecker - Almoraspocht  
DACH

Picus myrmecophoneus - Little Scalybellied Green Woodpecker -  
Schuppenbauchspecht  
CORB

Picus chlorolophus - Small Yellownaped Woodpecker - Gelbhaubenspecht  
CHIT

Dinopium benghalense - Lesser Goldenbacked Woodpecker - Orangespecht  
BHAR , RANT

Dinopium chori - Himalayan Goldenbacked Woodpecker - Braunhalsspecht  
CHIT

Hypopicus hyperythrus - Rufousbellied Woodpecker - Braunkehlspocht  
NAIN , ANPU

Picoides himalayensis - Himalayan Pied Woodpecker - Himalayaspecht  
NAIN , DACH

Picoides auriceps - Brownfronted Pied Woodpecker - Braunstirnspecht  
DACH

Picoides macei - Fulvousbreasted Pied Woodpecker - Isabellbrustspecht  
CORB , CHIT , Pokhara/N

Picoides mahrattensis - Yellowfronted Pied Woodpecker - Mahrattenspecht  
BHAR

Picoides canicapillus - Greycrowned Pigmy Woodpecker - Grauscheitelspecht  
CHIT

Mirafra assamica - Bush Lark - Bengalenlerche  
CHIT

Eremopterix grisea - Ashycrowned Finchlark - Grauscheitellerche  
BHAR , RANT

Ammonanus phoenicurus - Rufostailed Finchlark - Rotschwanzlerche  
Surat/G

Calandrella raytal - Sandlark - Uferlerche  
Banc of river Rapti CHIT

Alauda gulgula - Eastern Sylark - Kleine Feldlerche  
4.5. 10 Manang/N , 27.6. Stok/L

Riparia paludicola - Plain Sand Martin - Braunkehluferschwalbe  
Agra , BHAR , CORB , CHIT , Pokhara/N , ++

Hirundo rupestris - Crag martin-Felsenschwalbe  
10.5. Marpha/N , 27.6. Stokrange/L

Hirundo rustica - Swallow - Rauchschwalbe  
BHAR , Pokhara/N , 27.4. feeding young in Beshi Sahar/W ,  
Srinagar/K , DACH , ++

Hirundo smithi - Wiretailed Swallow - Rotkappenschwalbe  
BHAR

Hirundo fluvicola - Indian Cliff Swallow - Braunscheitelschwalbe  
12.7. (not in march) BHAR

Delichon urbica - House Martin - Mehlschwalbe  
17.5. bw Deurali (3200m) and Macchapucchare Base Camp /N

Delichon nipalensis - Nepal House Martin - Nepalschwalbe  
ANPU

Lanius excubitor - Grey Shrike - Raubwürger  
BHAR

Lanius tephronotus - Tibetan Shrike - Tibetwürger  
ANPU

Lanius schach - Rufousbacked Shrike - Schachwürger  
BHAR , Surat/G , CORB , CHIT , ANPU , Srinagar/K , ++

Oriolus oriolus - Golden Oriole - Pirol  
CHIT , Pokhara/N , Srinagar/K

Oriolus xanthornus - Blackheaded Oriole - Schwarzkopfpirl  
CHIT

Dicrurus adsimilis - Black Drongo - Trauerdrongo  
Agra , BHAR , RANT , Surat/G , CORB , CHIT , ++

Dicrurus leucophaeus - Ashy Drongo - Graudrongo  
NAIN , ANPU

Dicrurus hottentottus - Haircrested Drongo - Haarbuschdrongo  
CHIT , forest above Fishtail Lodge Pokhara/N , ANPU

Dicrurus paradiseus - Greater Rackettailed Drongo - Flaggendrongo  
CHIT

Artamus fuscus - Ashy Swallow Shrike - Grauer Schwalbenstar  
CHIT , KOSI

Sturnus malabaricus - Greyheaded Myna - Malabarstar  
CORB , CHIT , Pokhara/N , ++

Sturnus pagodarum - Brahminy Myna - Pagodenstar  
Agra , BHAR , Pokhara/N , ++

Sturnus roseus - Rosy Pastor - Rosenstar  
14.3. 1 BHAR

Sturnus vulgaris - Starling - Star  
Srinagar/K , DACH

Sturnus contra - Pied Myna - Trauermaina  
Agra , BHAR , CHIT , Bombay , ++

Acridotheres tristis - Common Myna - Hirtenmaina  
New Delhi , Agra , sleeping community BHAR , feeding on the floor  
within restaurant CORB , NAIN , CHIT , Pokhara/N , Srinagar/N ,  
DACH , ++

Acridotheres ginginianus - Bank Myna - Ufermaina  
feeding on the floor within restaurant New Delhi , not seen BHAR ,  
breeding in the roof of ~~the~~ Bharatpur railway station (feeding and  
freshly fledged young 12.7.) , CHIT , ++

Acridotheres fuscus - Jungle Myna - Braunmaina  
CHIT , Pokhara/N , ++

Gracula religiosa - Hill Myna - Beo  
CHIT

Garrulus glandarius - jay - Eichelhäher  
NAIN

Cissa chinensis - Green Magpie - Jagdelster  
20.4. forest above Fishtail Lodge Pokhara/N

Cissa flavirostris - Yellowbilled Blue Magpie - Gelbschnabelkitta  
ANPU , DACH

Cissa erythrorhynchus - Redbilled Blue Magpie - Rotschnabelkitta  
CHIT , ++

*Pica pica* - Magpie - Elster  
common in Ladakh

*Dendrocitta vagabunda* - Indian Treepie - Wanderelster  
BHAR , RANT , CORB , Pokhara/N

*Dendrocitta formosae* - Himalayan Treepie - Graubrustbaumelster  
Pokhara/N , ++

*Nucifraga caryocatactes* - Nutcracker - Tannenhäher  
2.5. after heavy snowfall at Pisang/N (3200m)

*Pyrrhocorax graculus* - Yellowbilled Chough - Alpendohle  
Manang/N , Stokrange/L

*Pyrrhocorax pyrrhocorax* - Redbilled Chough - Alpenkrähe  
Manang/N , Stokrange/L , Leh/L

*Corvus splendens* - House Crow - Indischer Hausrabe  
New Delhi , Agra , BHAR , RANT , Surat/G , NAIN , CHIT , Pokhara/N ,  
Srinagar/K , ++

*Corvus monedula* - Jackdaw - Dohle  
Srinagar/K

*Corvus macrorhynchus* - Jungle Crow - Glanzkrähe  
BHAR , RANT , Surat/G , CORB , CHIT , Pokhara/N , ANPU , DACH , ++

*Corvus corone* - Carrion Crow - Rabenkrähe  
Stok/L

*Tephrodornis virgatus* - Large Wood Shrike - Braunschwanz-Tephrodornis  
CHIT

*Tephrodornis pondicerianus* - Common Wood Shrike - Weißbrauen-Teph.  
BHAR , RANT

*Pericrocotus flammeus* - Scarlet Minivet - Scharlachmennigvogel  
CHIT , DACH

*Pericrocotus ethologus* - Longtailed Minivet - Langschwanzmennigvogel  
ANPU , ++

*Pericrocotus cinnamomeus* - Small Minivet - Zwergmennigvogel  
BHAR , CORB

*Aegithina tiphia* - Common Iora - Schwarzflügeläegithina  
CORB , CHIT

*Chloropsis aurifrons* - Goldenfronted Leafbird - Goldstirnblattvogel  
CHIT

*Pycnonotus melanicterus* - Blackcrested Bulbul - Goldbrustbülbul  
CORB , CHIT

*Pycnonotus jocosus* - Redwhiskered Bulbul - Rotohrbülbul  
CHIT

*Pycnonotus leucygenys* - Whitecheeked Bulbul - Weißohrbülbul  
BHAR , CORB , NAIN , CHIT , ANPU , Srinagar/K , DACH , ++

*Pycnonotus cafer* - Redvented Bulbul - Rußbülbul  
Agra , BHAR , RANT , CORB , CHIT , Pokhara/N , ANPU , ++

*Hypsipetes maclellandi* - Rufousbellied Bulbul - Grünflügelbülbul  
ANPU

*Hypsipetes flavalus* - Browneared Bulbul - Braunohrbülbul  
CORB

*Hypsipetes madagascariensis* - Black Bulbul - Rotschnabelfluchtvogel  
CHIT , ANPU , DACH , ++

*Pnoepyga albiventer* - Scalybreasted Wrenbabbler - Schuppen-  
Zaunkönigtimalie  
13.5. Ghoropani/N

*Timalia pileata* - Redcapped Babbler - Rotkappchentimalie  
CHIT

Chrysomma sinense - Yelloweyed Babbler - Goldaugentimalie  
BHAR , CORB

Conostoma aemodium - Great Parrotbill - Krähenmeise  
19.5. opposite Himalaya Hotel/N (2900m)

Turdoides caudatus - Common Babbler - Langschwanzdrossling  
Agra , BHAR

Turdoides malcolmi - Large Grey Babbler - Malkolmdrossling  
Agra , BHAR , RANT , ++

Turdoides striatus - Jungle Babbler - Dschungeldrossling  
BHAR , CORB , CHIT , ++

Garrulax albogularis - Whitethroated Laughing Thrush - Weißkehlhäherling  
ANFU , ++

Garrulax moniligerus - Necklaced Laughing Thrush - Lätzchenhäherling  
CHIT

Garrulax leucolophus - Whitecrested Laughing Thrush - Weißhauben-  
häherling  
CORB , forest above Fishtail Lodge Pokhara/N

Garrulax variegatus - Variegated Laughing Thrush - Buntflügelhäherling  
ANFU

Garrulax lineatus - Streaked Laughing Thrush - Borstenhäherling  
NAIN , ANFU , DACH

Garrulax subunicolor - Plaincoloured Laughing Thrush -  
Goldschwingenhäherling  
ANFU

Garrulax affinis - Blackfaced Laughing Thrush - Schwarzscheitel-  
häherling  
ANFU

Garrulax erythrocephalus - Redheaded Laughing Thrush - Rotkopfhäherling  
ANFU

Cutia nipalensis - Nepal Cutia - Cutia  
ANFU

Actinodura nipalensis - Hoary Barwing - Nepalsibia  
24.4. above Siklis/N

Minla strigula - Barthroated Siva - Bändersiva  
24.4. above Siklis/N

Yuhina flavicollis - Yellownaped Yuhina - Gelbnackenyuhina  
ANFU

Yuhina gularis - Stripethroated Yuhina - Kehlstreifyuhina  
ANFU

Yuhina xantholeuca - Whitebellied Yuhina - Grünrückenyuhina  
CHIT

Alcippe castaneiceps - Chestnutheaded Titbabbler - Kastanienalcippe  
ANFU

Alcippe vinipectus - Whitebrowed Titbabbler - Weißbrauenalcippe  
ANFU

Heterophasia capistrata - Blackcapped Sibia - Schwarzkappentimalie  
NAIN , ANFU , ++

Muscicapa sibirica - Sooty Flycatcher - Rußschnäpper  
ANFU , DACH

Muscicapa ferruginea - Ferruginous Flycatcher - Rostschnäpper  
ANFU

Muscicapa parva - Redbreasted Flycatcher - Zwergschnäpper  
BHAR , NAIN

Muscicapa subrubra - Kashmir Redbreasted Flycatcher - Kaschmir-  
Zwergschnäpper  
DACH



Muscicapa strophhiata - Orangeorgeted Flycatcher - Zimtkehlschnäpper  
ANPU , ++

Muscicapa superciliaris - Whitebrowed Blue Flycatcher - Brauenschnäpper  
NAIN , DACH

Muscicapa leucomelanura - Slaty Blue Flycatcher - Dreifarbenschnäpper  
18.5. 1 pair Himalaya Hotel /N (2900m)

Muscicapa sundara - Rufousbellied Niltava - Rotbauchniltava  
ANPU

Muscicapa poliogenys - Brook's Flycatcher - Grauwangenschnäpper  
CHIT

Muscicapa thalassina - Verditer Flycatcher - Lazulischnäpper  
13.3. BHAR , CORB , NAIN , ANPU , ++

Culicapa ceylonensis - Greyheaded Flycatcher - Graukopf-Kanarienschn.  
NAIN , CHIT , ANPU , ++

Rhipidura hypoxantha - Yellowbellied Fantailflycatcher -  
Goldbauchfächerschwanz  
ANPU

Tersiphone paradisi - Paradise Flycatcher - Paradiesschnäpper  
CHIT

Hypothymis azurea - Blacknaped Flycatcher - Schwarzgenickschnäpper  
CHIT

Tesia castaneocoronata - Chestnutheaded Groundwarbler - Rotkopftesia  
15.5. bw Khuldi and Bamboo/N

Cettia montana - Strongfooted Bushwarbler - Bergbuschsänger  
DACH

Cettia brunniifrons - Rufouscapped Bushwarbler - Rotkopfbuschsänger  
16.5. Deurali/N (2900m)

Cisticola juncidis - Fantail Warbler - Cistensänger  
CHIT

Prinia hodgsoni - Franklin's Wrenwarbler - Graubrustprinie  
ANPU

Prinia socialis - Ashy Wrenwarbler - Rostbauchprinie  
CORB

Prinia criniger - Brown Hillwarbler - Bergprinie  
ANPU , ++

Prinia subflava or/and Prinia sylvatica  
Separation in field was not possible.

Orthotomus sutorius - Tailor Bird - Schneidervogel  
common 11.7. (but not seen in march) BHAR , CORB , ANPU

Megalurus palustris - Striated Marshwarbler - Strichelkopf-Johiwarbler  
KOSI

Acrocephalus stentoreus - Indian Great Reedwarbler - Stentorsänger  
BHAR , Srinagar/K

Acrocephalus dumetorum - Blyth's Reedwarbler - Buschrohrschäfer  
28.4. 1 near Khuldi/N

Sylvia curruca - Lesser Whitethroat - Klappergrasmücke  
13.3. BHAR (either blythi or minula or althaea)

Phylloscopus (collybita) sindianus - Chiffchaff - Zilpecker  
27.6. singing Stok/L

Phylloscopus affinis - Tickell's Leafwarbler - Himmlisgrünling  
8.5. singing at Muktinath/N , ++

Phylloscopus proregulus - Pallas's Leafwarbler - Grünbläuler  
NAIN , Sonamarg/K

*Phylloscopus magnirostris* - Largebilled Leafwarbler - Schluchten-  
laubsänger

18.5. singing Himalaya Hotel/N (2900m)

*Phylloscopus nitidus* - Green Warbler - Wachholderlaubsänger

13.3. BHAR

*Phylloscopus reguloides* - Blyth's Leafwarbler - Streifenkopflaubsänger

15.5. bw Chomre and Khuldi/N

*Seicercus burki* - Blackbrowed Flycatcherwarbler - Goldbrillenlaubsänger

ANFU

*Seicercus manthoschistos* - Greyheaded Flycatcherwarbler -  
Grauscheitellaubsänger

NAIN , ANFU

*Brachypteryx stellata* - Gould's Shortwing - Braunrückenkurzflügel

16.5. 1 Deurali/N (3200m)

*Brachypteryx montana* - Whitebrowed Shortwing - Bergkurzflügel

19.5. bw Dovan and Bamboo/N

*Erithacus svecicus* - Bluethroat - Blaukehlchen

8.3. Agra , 14.3. BHAR , 13.4. CHIT

*Erithacus brunneus* - Blue Chat - Orangenachtigall

ANFU

*Erithacus chrysacus* - Golden Bushrobin - Goldschwanz

17.5. several bw Deurali and Macchapucchare Base Camp /N

*Copsychus saularis* - Magpie Robin - Dayaldrossel

BHAR , CORB , CHIT , Pokhara/N , Kathmandu/N , Anpu , ++

*Phoenicurus ochruros* - Black Redstart - Hausrotschwanz

Agra , BHAR , CHIT , ANFU , Stokrange , ++

*Phoenicurus frontalis* - Bluefronted Redstart - Alpenrotschwanz

ANFU

*Phoenicurus schisticeps* - Whitethroated Redstart - Baumrötel

8.5. Muktinath/N

*Phoenicurus erythrogaster* - Guldenstädt's Redstart - Kiesenrotschwanz

29.6. at about 5100m in Stokrange/L

*Rhyacornis fuliginosus* - Plumbeous Redstart - Wasserrötel

Pokhara/N , ANFU , ++

*Grandala coelicolor* - Grandala - Grandala

17.5. bw Macchapucchare Base Camp and Annapurna Base Camp /N

*Enicurus scouleri* - Little Forktail - Stummelscherenschwanz

29.4. 2 under waterfall at Thal/N(1700m) ,

14.5. 2 at small creek bw Ghoropani and Bhandanti/N ,

15.5. 1 at small creek in pure bambooforest Bamboo/N (2350m)

*Enicurus maculatus* - Spotted Forktail - Fleckenscherenschwanz

15.5. 2 at small creek near Chomrong Kola/N ,

19.5. 1 on the wet path , escaping into dry gorge in mixed  
bamboo-evergreenbroadleaved-forest bw Dovan and Bamboo/N ,

19.5. 2 feeding bw grasses on wet sandy ground beside creek near  
Landrung-Bridge/N

*Saxicola torquata* - Stonechat - Schwarzkehlchen

RANT , CHIT , 14.6. near Manarballake/K , DACH , ++

*Saxicola caprata* - Pied Bushchat - Mohrenschwarzkehlchen

Agra , BHAR , CORB , CHIT , Pokhara/N , ++

*Saxicola ferrea* - Dark Grey Bushchat - Grauschmützer

NAIN , ANFU , ++

*Oenanthe deserti* - Desert Wheatear - Wüstensteinschmützer

Leh/L

*Oenanthe picata* - Pied Chat - Elstersteinschmützer

25.6. at the road bw Kargill and Leh/L

*Chaimarrornis leucocephalus* - Whitecapped Riverchat - Weißkopfschmätzer  
29.3. lakeshore NAIN , ANPU (in Annapurna Sanctuary above 2800m most observations more than 50m from water) , ++

*Saxicoloides fulicata* - Indian Robin - Indischer Drosselschmätzer  
Agra , BHAR , RANT

*Monticola cinclorhynchus* - Blueheaded Rockthrush - Bergrötél  
ANPU , DACH , ++

*Monticola rufiventris* - Chestnutbellied Rockthrush - Rötélmerle  
29.3. 1 pair near NAIN , ++

*Myiophonus caeruleus* - Blue Whistling Thrush - Purpurpfeifdrossel  
up to 500m of altitude above next water around NAIN , Pokhara/N ,  
ANPU , Sonamarg/K , ++

*Zoothera dauma* - Speckled Mountain Thrush - Erddrossel  
14.5. Ghoropani/N

*Turdus unicolor* - Thickell's Thrush - Einfarbdrossel  
Srinagar/K

*Turdus albocinctus* - Whitecollared Blackbird - Weißhalsamsel  
ANPU

*Turdus boulboul* - Greywinged Blackbird - Bülbüldrossel  
ANPU

*Turdus merula* - Blackbird - Amsel  
27.3. 1 CORB

*Cinclus cinclus* - Dipper - Wasserramsel  
29.6. 1 at about 5100m in Stokrange/L

*Cinclus pallasi* - Brown Dipper - Flußwasserramsel  
ANPU , Sonamarg/K

*Prunella collaris* - Alpine Accentor - Alpenbraunelle  
ANPU

*Prunella rubecoloides* - Robin Accentor - Rotbrustbraunelle  
Stokrange/L

*Prunella strophia* - Rufousbreasted Accentor - Strichelbraunelle  
ANPU , Sonamarg/K

*Prunella fulvescens* - Brown Accentor - Fahlbraunelle  
Stokrange/L

*Parus major* - Grey Tit -Kohlmeise  
CORB , CHIT , Pokhara/N , DACH

*Parus monticolus* - Greenbacked Tit - Bergkohlmeise  
NAIN , ANPU

*Parus rubidiventris* - Rufousbellied Crested Tit - Rotbrustmeise  
ANPU

*Parus dichrous* - Brown Crested Tit - Birkenmeise  
14.5. bw Ghoropani and Bhandanti/N

*Parus xanthogenys* - Yellowcheeked Tit - Kronenmeise  
Pokhara/N

*Aegithalos concinnus* - Redheaded Tit - Rostkappenschwanzmeise  
NAIN , ANPU

*Sitta castanea* - Chestnutbellied Nuthatch - Zimtkleiber  
BHAR

*Sitta himalayensis* - Whitetailed Nuthatch - Weißschwanzkleiber  
NAIN , ++

*Sitta frontalis* - Velvetfronted Nuthatch - Samtstirnkleiber  
CHIT

*Tichodroma muraria* - Wall Creeper - Mauerläufer  
3.and 4.5. many on rocks, artificial low stonewalls and houses in and  
around Manang/N (one on earthwall of glacier lake , fleeing along shore  
instead of wall, and settling on stone of flat shore)

*Certhia familiaris* - Tree Creeper - Waldbaumläufer  
Sonamarg/K

*Certhia himalayana* - Himalayan Tree Creeper - Himalayabaumläufer  
NAIN

*Certhia nipalensis* - Nepal Tree Creeper - Rostbauchbaumläufer  
ANPU

*Anthus trivialis* - Tree Pipit - Baumpieper  
14.3. 1 BHAR

*Anthus novaeseelandi* - Paddyfield Pipit - Spornpieper  
13.3. 1 richardi BHAR , 19.4. rufulus Pokhara/N (hindclaw seen well) ,  
otherwise cooperation bw *A.novaeseelandi*, *A.godlewski*, *A.campestris* and  
*A.similis* not possible

*Anthus roscoatus* - Vinaceousbreasted Pipit - Rosenpieper  
10.4. CHIT , ANPU , ++

*Motacilla flava* - Yellow Wagtail - Schafstelze  
BHAR , Stokrange/L

*Motacilla citreola* - Yellowheaded Wagtail - Zitronenstelze  
BHAR , 10.4. CHIT , Srinagar/K , Sonamarg/K

*Motacilla cinerea* - Grey Wagtail - Gebirgsstelze  
CORB , NAIN , CHIT , ANPU , DACH , ++

*Motacilla alba* - White Wagtail - Bachstelze  
Agra , BHAR , RANT , Surat/G , CHIT , Pokhara/N , ANPU ,  
Srinagar/K , Sonamarg/K , Stokrange/L , ++

*Motacilla madagascariensis* - Large Pied Wagtail - Lamulastelze  
Agra , BHAR (11.7. singing) , RANT , CORB , CHIT , ANPU , ++

*Dicaeum everettii* - Firebreasted Flowerpecker - Feuerbrust-  
Mistelfresser  
AAG

*Nectarinia asiatica* - Purple Sunbird - Purpurnektarvogel  
Agra , BHAR (11.7. feeding young , nest on telegraphpole) , RANT ,  
CORB , ANPU , ++

*Aethopygia nipalensis* - Nepal Sunbird - Grünschwanznektarvogel  
ANPU , ++

*Aethopygia siparaja* - Yellowbacked Sunbird - Scharlachnektarvogel  
CORB , ANPU , ++

*Zosterops palpebrosa* - White-Eye - Gangesbrillenvogel  
BHAR , CORB , NAIN , Pokhara/N , ANPU , DACH

*Passer domesticus* - House sparrow - Haussperling  
New Delhi , Agra , BHAR , CORB , NAIN , CHIT , Pokhara/N , ANPU ,  
Srinagar/K , DACH , Stok/L , Bombay , ++

*Passer montanus* - Tree Sparrow - Feldsperling  
Pokhara/N , ANPU , ++

*Passer rutilans* - Cinnamon Tree Sparrow - Rötelsperling  
ANPU , DACH , ++

*Petronia xanthocollis* - Yellowthroated Sparrow - Gelbkehlsperrling  
BHAR , CORB , 19.6. DACH

*Montifringilla adamsi* - Tibet Snowfinch - Adam's Schneefink  
Leh/L , Stokrange/L

*Ploceus phillippinus* - Baya - Bajaweber  
11.7. (but none in march) BHAR

*Estrilda amandava* - Red Munia - Tigerfink  
CHIT

*Lonchura malabarica* - Whitethroated Munia - Malabarfinken  
13.3. building nest BHAR

*Lonchura punctulata* - Spotted Munia - Muskatfink  
CHIT

Coccothraustes carnipes - Whitewinged Grosbeak - Wacholderkernbeißer  
ANPU

Carduelis carduelis - Goldfinch - Stieglitz  
Manang/N , 14.6. Sonamarg/K

Carduelis spinoides - Himalayan Greenfinch - Himalayagrünling  
Sonamarg/K

Serinus pusillus - Goldfronted Finch - Rotstirngirlitz  
Sonamarg/L , Stokrange/L

Leucosticte nemoricola - Hodgson's Mountainfinch - Waldschneegimpel  
abundant Manang/N , Stokrange/L

Leucosticte brandti - Brandt's Mountainfinch - Mattenschneegimpel  
around snowfields at about 5600m in Stokrange/L

Carpodacus mongolicus - Mongolian Trumpeter Bullfinch - Mongolengimpel  
Leh/L , Stokrange/L

Carpodacus erythrinus - Common Rosefinch - Karmingimpel  
COIB , ANPU

Carpodacus rhodochrous - Pinkbrowed Rosefinch - Rosenbrauengimpel  
11.5. Kalopani/N

Carpodacus pulcherrimus - Beautiful Rosefinch - Schmuckgimpel  
ANPU

Carpodacus rubicilla - Great Rosefinch - Berggimpel  
5.5. at Tengi/N

Carpodacus pinnatus - Redbreasted Rosefinch - Felsengimpel  
17.5. after heavy snowfall several near Annapurna Base Camp /N

Emberiza cia - Rockbunting - Zippammer  
Pisang/N , Manang/N , DACH , Sonamarg/K

Emberiza fucata - Greyheaded Bunting - Graukopffammer  
DACH

Melophus lathami - Crested Bunting - Haubenammer  
ANPU , ++

Henning Lege  
Charlottenburgerstraße 2a  
D 3400 Göttingen  
West Germany